The Portsmouth Daily Times.

POST-OFFICE PORTSMOUTH OHIO ENTERED AS SECOND-CLASS MATTER

PORTSMOUTH, OHIO, WEDNESDAY, OCTOBER 15, 1924

20 PAGES TODAY

SINGLE COPY Daily, 5c Sunday, 5c

BY CARRIER PER WEEK Daily Except Sunday, 15c Daily and Sunday, 20c

ZR-3, Part of U. S. Spoils of World War, Reaches Lakehurst, N. J. in Dramatic Flight From Germany

HUGE AIR LINER PROVES ITS AIRWORTHINESS BY FAULTLESS PERFORMANCE ON LONG CRUISE

LAKEHURST, N. J., October 15.—(By the United Press)—A graceful silver giant of the skies, made in Germany and brought here as a part of the spoils of the World War, dropped down out of the north today, hovered for a time over New York and was safely ensconced in a black hangar here—as though it was all part of a day's work.

The ZR.3, last of Friedrichshafen's Zeppelin brood completed her flight from the Fatherland at 9:50 a. m., three days, 9 hours and 13 minutes after she rose in a dripping, dark fog that bathed her birthplace.

Brilliant Indian summer sunshine in a sky of cloudless blue, favored her arrival, while a gentle north breeze made a business-like landing possible. Dipping and settling gradually over the airdrome here, the dirigible dropped her landing ropes into the outstretched hands of an American ground crew and was hauled down and locked up, to become the largest and finest of the U. S. navy's air force, worthy sister ship of the Shenandoah.

There was nothing in the giant airship's arrival, or in the matter of fact way in which she was landed and cradled in her hangar, to indicate that she had braved Atlantic gales and some 5,000 miles from Germany since Sunday morning.

Crowd Saw Romance And Thrill

But the crowds that saw her silvery shape cleaving the cloudless blue above Manhattan and the shimmering waters of New York harbor got the thrill and romance of it all as the ZR-3 answering the master touch of Dr. Hugo Eckener at the helm, dripped and veered and circled above the Statue of Liberty and the Woolworth tower.

From out her cabins, as she lapded, came whiskered men with hollows under their eyes and broad grins creasing their weather-beaten faces, American officers who had "smarted up" for the arrival and staring Germans with black caps marked with celluloid visors and the blue "Z" that stood for Zeppelin.

"A great trip. Little trouble, only the head winds yesterday," they reported. Their first thoughts were for the hot coffee that awaited them and the relatives who greeted the fortunate ones.

The ZR-3 brought 350 pounds of mail and a canary bird mascot. Customs officials inspected the airship and its luggage as though it were a regular ocean going vessel.

Officers and crew, their epoch-making feat accomplished, went off to sleep while the hangar doors closed on the new arrival and the throngs that had cheered it drifted away.

ZR-3 Breaks Record

The second lighter-than-air-craft to cross the Atlantic, the ZR-3 broke the record of the R-34 for westward flight over the ocean.

The British dirigible flew from East Fortune, Scotland, five years ago, requiring four days, 12 hours, for the journey.

Captain George W. Steele, senior American observer on board the Zeppelin, was met by his mother, Mrs. George Steele, of Marion, Ind., his uncle, Frank Swayzee, of Washington, D. C., and his wife, to whom he was married in Germany eight months ago.

Mrs. Steele brought a thermos bottle filled with coffee to her husband and as he drank it, he told of the trip.

"We had a wonderful journey," were his first words. "The only bad weather was yesterday, when we changed our course and headed for Newfoundland.

DOLLAR VALUES OF AUTOMOBILE PRODUCTION INCREASING

CLEVELAND, O., October 15.—(By the Associated Press)—Notwithstanding motor car price reductions, the aggregate dollar value of production is increasing because of the larger percentage of closed cars, Alfred Reeves, general manager of the national automobile chamber of commerce, declared in an addreses here today at the opening session of the annual fall convention of the Motor and Accessory Manufacturers' Association.

The motor car is giving $1.11 value for every dollar invested, Mr. Reeves said, as compared with pre-war prices.

The production of motor vehicles for 1924 will reach 3,500,000, Mr. Reeves estimated. He predicted a greater output next year. Exports for 1924 will reach 250,000 vehicles to 114 countries with excellent prospects for increasing sales next year, especially in South Africa, Australia and Scandinavian countries.

Battle Staged In Streets of Canton

CANTON, October 15.—(By the Associated Press)—The streets of Canton were the scene of heavy fighting today between the Merchants Volunteer Corps and the so-called "Red Army" composed of Chinese laborers. The firing continued at 4 o'clock this afternoon, fighting taking place outside the Shameen, thereby interrupting all traffic.

(BY D. C. BESS)
(United Press Staff Correspondent)

SHANGHAI, October 15.—(By the United Press)—Leaderless Chinese soldiers still threatened Shanghai today as rival groups fought for the right to loot the city following defeat of General Lu Yung Hsiang by General Chi Hsieh Yuan and his combined Kiangsu, Fukien troops.

Chekiang forces were entrenching two miles from the boundaries of the French concession to the foreign settlement at Noon.

Fighting between the rival forces was resumed at midnight near Nanziang and within eight miles of Shanghai, after a military conference endeavoring to arrange disposition of the spoils had broken up without an agreement.

General Chi fearing treachery, kept his troops ready for any eventuality.

There was great excitement everywhere and international forces guarding the foreign zone remained constantly on the alert.

Here's How ZR-3 Looks Up in Cloudland

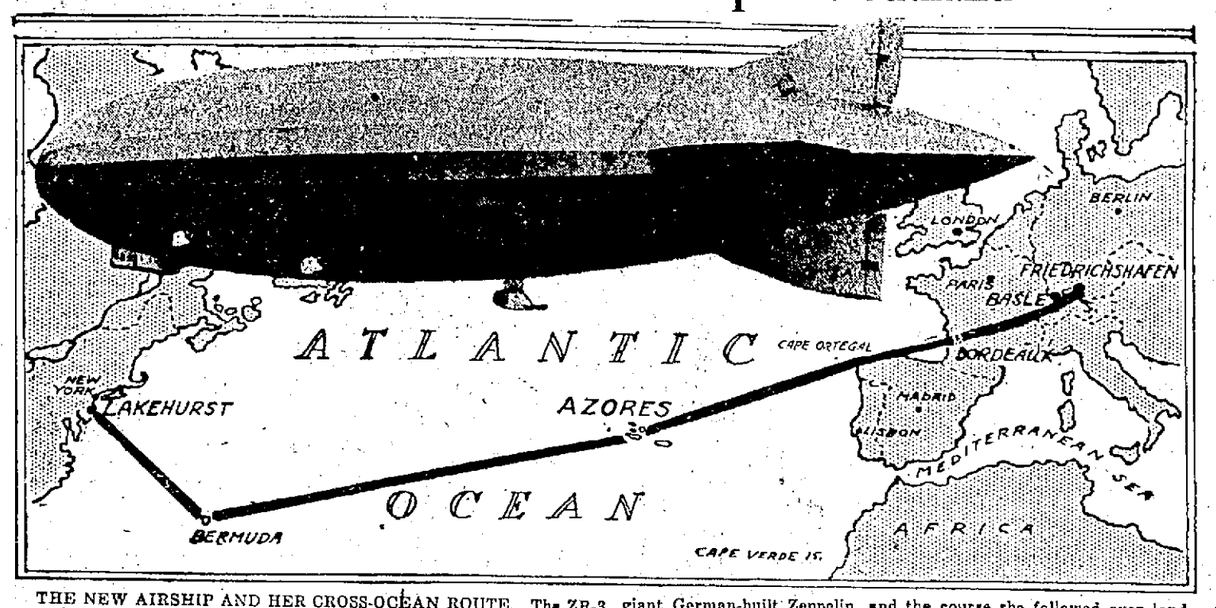

THE NEW AIRSHIP AND HER CROSS-OCEAN ROUTE. The ZR-3, giant German-built Zeppelin, and the course she followed over land and sea on her flight to America.

Z R-3 PROUDLY CRUISES OVER NEW YORK AS MILLIONS CHEER

(BY FRANK GETTY)
(United Press Staff Correspondent)

LAKEHURST, N. J., October 15.—(By the United Press)—Out of the early haze and into the blazing sunshine of a perfect Indian summer morning, the ZR-3 flew low over New York harbor today, close to the finish of her epoch-making flight from Friedrichshafen.

Greeted by shrieking whistles from Harbor Craft as it swung over the Statue of Liberty and headed up the Hudson river over New York City, the giant Zeppelin was a brilliant silver phantom in the cloudless sky, then a reality as she passed overhead above the city throngs who craned their necks and cheered her arrival.

At 8 a. m. just 70 hours and 23 minutes after she rose from her hangar at Friedrichshafen, the giant dirigible was cruising over New York, demonstrating that even at the finish of an epoch-making journey, she had plenty of reserve power.

The ZR-3 first crossed over American soil at 4:20 a. m. when her commander, Dr. Eckener, who brought her safely through the winds and perils of the Atlantic, steered the Zeppelin over Boston. This was 75 hours and 47 minutes after her departure.

Bringing her 32 officers and men safely to these shores, the world's largest dirigible scorned to hurry to the waiting hangar here where landing crews and U. S. navy officials awaited her arrival since dawn.

Germany's pride in her Zeppelins was reflected in Dr. Eckener's maneuvering of this latest and greatest of the Friedrichshafen brood.

Demonstrate Airworthiness

He sent his craft low above New York's millions to demonstrate her airworthiness.

The city sent up cheers that died on the air long before reaching the speeding airship.

No untoward incident marked the close of the flight. Passing Boston at 4:30 a. m. the Zeppelin came steadily on towards her goal.

Weather conditions were perfect.

She was over Providence at 4:50 a. m. At 5 a. m. she flew low over Newport. Fifty minutes later, New London, Conn., reported her silver shape directly overhead.

By 7 a. m. the ZR-3 had reached Mitchell Field, Long Island.

Escorting planes flew into the early morning haze to greet and escort the ship, but missed her, and the ZR-3 came on majestically alone.

A United Press reporter flew in one of these planes which came scurrying back to pick up the dirigible and act as an escort of honor during the brief moments while she was passing over the Long Island drome.

Twenty minutes after seven the ZR-3 was over the outskirts of New York.

At first Dr. Eckener steered straight for Lakehurst, and it was believed he was bringing her directly to the naval station here, where great activity took place.

But the Zeppelin's pilot turned north after passing Fire Island and began maneuvering over the harbor.

Vessels tooted and whistled and the early morning sun glinted on the Statue of Liberty as the dirigible dipped a pennant in salute while passing overhead. Sea gulls no more graceful than the silver ship above, emitted raucous cries as they dipped and wheeled and some mounted high to shriek at this strange visitor from the skies.

Harbor shipping was threatened with a vast tangle as every one peered upwards for a look at the ZR-3.

The dirigible headed straight north up the Hudson river. It passed over the Woolworth tower, reaching its gilded spires vainly into the morning sunlight

(Continued On Page Eight)

Coolidge Appears To Have West "Sewed Up"; La Follette's Strength Not Up To Expectations In the West

(This is the first of two dispatches analyzing the trend of political sentiment in the states from Illinois to the Pacific, written after a visit by David Lawrence to virtually all the states in that region in a trip consuming thirty days of actual investigation.)

BY DAVID LAWRENCE
(Copyright, 1924, By Times Publishing Company)

MIDWEST AMERICA, October 14.—Crossing the political divide from the agricultural west to the industrial east, with three weeks of the campaign still ahead, the territory left behind may show some changes here and there, but fundamentally the lines of battle are drawn and the tide of prejudice or favor, as the case may be, has set in.

Four conclusions, however, can be drawn at this time without much doubt on the part of the writer that subsequent developments in the west area will upset his analysis.

FIRST, Senator Robert M. LaFollette has not been and will not be the decisive factor in the coming election so far as the west is concerned.

SECOND, the electoral vote of LaFollette will be less than that of Colonel Roosevelt when he polled 88 electoral votes

THIRD, in several states LaFollette has taken away so many Democratic votes that he is, in effect, the ally of President Coolidge because Coolidge's pluralities seem certain to result from the big defection of Democrats to the third-party ticket.

FOURTH, LaFollette will not get enough votes to throw the election into the house of representatives for decision unless John W. Davis shows a greater strength than President Coolidge in the principal eastern states. In that case in all probability the drift in the direction of Davis would insure not merely a deadlock, but a Democratic victory because the east as a rule is not spotty, but generally of the same political mind.

Giving John W. Davis the 51 votes of the normally Democratic states, which means Arizona, Oklahoma, Tennessee, Kentucky and Maryland, in addition to the 127 electoral votes obtained by Governor Cox in 1920 from the solid south, the total for Davis is 178.

Now there are no states in the west of which Davis can feel absolutely sure. Nor are there any western states with possibly two exceptions—Wisconsin and North Dakota—of which LaFollette can feel sure.

But assuming that LaFollette were to be given all the states in which he is running second, these would be Iowa, Minnesota, Montana, Nebraska, Wyoming, and they make with Wisconsin and North Dakota only 58 electoral votes. Adding these 58 to the 178 for Davis, the total is 236, which may be called the non-Coolidge vote. This leaves 295 votes and if Coolidge could get all of them he

(Continued On Page Eight)

BUSINESS IN OHIO ON THE UPWARD TREND

WASHINGTON, D. C., October 15.—(By the United Press)—Although there is some unemployment in the coal mines, industrial conditions are very decidedly on the upward trend in Ohio, the department of labor announced today.

All industries are reporting gradual increases, the announcement said.

Steel operations are increasing and all rubber plants are now working on a normal schedule. There seems to be no abatement in building programs.

The report quotes Cleveland automobile plants as reporting a five per cent increase in employment, but slight labor surpluses were reported from Toledo, Columbus, Cincinnati and Youngstown.

Akron has a shortage of skilled labor and bricklayers.

HAMBONE'S MEDITATIONS

By J. P. Alley

(Copyright, 1924, by The Bell Syndicate, Inc.)

FRENCH TO RECOGNIZE RUSSIA FORMALLY

PARIS, Oct. 15—(A. P.)—The French government will on Friday formally recognize the Soviet republic of Russia, according to information obtained in official circles this morning.

Announcement was made that de jure recognition of Russia would be made under such terms as to reserve all the rights of the French government and of French citizens who hold Russian bonds to the amount of about twelve billion gold francs and who have business interests in Russia.

Believed Child Kidnapped

MARION—Police are searching for Margaret Doss, 14, who is believed by her parents, to have been kidnapped Sunday night by an admirer whose attentions she repulsed.

The To-Let Ad In 79 A. D.

To-let advertisements, not totally unlike our own in phraseology, but painted conspicuously in red and black letters on the sides of buildings, were in vogue in Herculaneum and Pompeii, according to the reports of the excavators who have been uncovering the ruins of the ancient cities buried in 79 A. D. One such advertisement is said to have been translated as follows:

"On estate of Julia Felix, daughter of Spurius Felix, are to let from the first to the sixth of the ides of August on a lease of five years, a bath, a venereum and ninety shops, bowers and upper apartments.

How much easier it is today for the readers of the Times to find or rent, buy or sell property. The Times classified columns reach the majority of homes every night.

FOURTH TRIP ACROSS THE ATLANTIC BY AIRCRAFT

LAKEHURST, N. J., Oct. 15—(A. P.)—The safe arrival of the ZR-3 from Germany marks the fourth successful attempt of humans to span the Atlantic ocean in non-stop flight. Aeronautic experts of army and navy regard it as the most significant if not the most spectacular flight. They declare that the world is witnessing evidence that the dirigible is destined to be the inter-continental passenger ship of the near future.

The British team of, Alcock and Brown, both royal flying corps men, took the air at St. Johns, N. F., in June 14, 1919. Sixteen hours and twelve minutes later having traversed 1,932 miles of sleet and fog they plunged with their aircraft into a bog near Clifden, Ireland.

Hardly had nations ceased to gasp over the audacity of Alcock and Brown when the British dirigible R-34 rose from East Fortune, Scotland, one day in July. She turned her nose toward America and with her went thirty men—one of them a stowaway. After 108 hours the R-34 reached Mineola, Long Island.

A few days later she headed homeward, arriving in England after an uneventful passage.

Subsequent to equal or surpass the cruise of the R-34 ended in tragedy. The R-34 sold by Great Britain to the United States was consumed by flame and explosion, followed by a disasterous toll of life on a trial flight under British-American command over Hull England.

A like fate attended the maiden flight of the Roma, acquired by the United States from Italy, set up over here and turned loose upon the air at Aberdeen, Md. Explosion destroyed the craft and a heavy loss of lives marked the second attempt of this country to break into big league aeronautics.

Germany Proud Of Dirigible's Successful Flight To U. S.

(BY CARL D. GROAT)
(United Press Staff Correspondent)

BERLIN, October 15.—(By the United Press) — German pride of achievement reached a post-war zenith today when news was flashed by the United Press from New York that the ZR-3 had reached the United States.

Crowds which had stood for hours in front of newspaper offices reading bulletins of the progress of the great dirigible, burst into a mighty "hoch" when word came through the air that the Zeppelin was over American soil after the most successful flight ever made by a dirigible.

"Germany is redeemed," said the Vorwnerts. "The faith of our forefathers in the unconquerable German soil again is justified."

There could be no doubt of the great impression the flight of the dirigible ZR-3 has made on all Germany. The flight of the dirigible was almost a sole subject of conversation.

The press universally hailed the arrival of the dirigible as Germany's greatest achievement since the war.

The flight even bids fair to unify some of the most discordant elements and the German mind will mark a new era in the relations between the Reich and the rest of the world.

Only a few of the most exertme Pan-Germans frothed over in nationalistic exuberance, using the success of the flight for a preachment against France.

"The ZR-3 shows what Germany can do," said one of the Monarchist newspapers this morning, "and what Germany will do in time in the way of creating weapons for revenge against our enemies.

"Some day France will tremble."

Democrats Urged To Get Out And Work Until Election

COLUMBUS, O., October 15.—(By the Associated Press)—Democratic party workers were told by their leaders here yesterday at an organization meeting that Ohio will go Democratic November 4 if county workers get out and hustle.

They declared that John W. Davis would carry the state and that the state ticket from Governor Donahey down would be elected if county workers hustled until the votes are in the ballot boxes on election day.

Considerable attention was given to heartening party workers in the face of various "straw" votes which give President Coolidge a commanding lead. Former Governor James M. Cox, the presidential candidate in 1920, declared that John W. Davis would be the next president if the election is thrown into the house. He said that President Coolidge could not win even though he carries all New England, Pennsylvania, Ohio, Illinois and New Jersey.

Former National Chairman George White, of Marietta, also spoke words of encouragement. He declared that "since the renomination of Al Smith, I have hopes for New York."

State Chairman Thomas E. Dye, who presided at the meeting, said that Governor Donahey will be elected by a majority of more than 100,000. He asserted that former Republican office houders had assured him of their support.

Governor Donahey said that his opponent is trying to win by a "campaign of misrepresentation."

The governor charged that Harry L. Davis "has a lot of money backing him" and called upon the Republican candidate to explain his connection with the Ohio Bell Telephone Company.

The governor also asked that he be given a friendly assembly, promising an administration of which the state would be proud if the entire Democratic state ticket and a Democratic assembly is elected.

Forme Governor Cox also criticized the Republican national administration in his address, asserting that it is "running true to Republican rform. It exchanged governmental preference for campaign contributions."

Republican committees also held meetings here yesterday but no statement was given out as to their purpose or result.

Fate Of Paymaster Still A Mystery

CLEVELAND, O., October 15.—(By the United Press)—The whereabouts of Martin J. Roth, missing paymaster of the Haworth Marble Company, was as much a mystery as ever today.

The body of a man found yeseterday in Corry, Pa., was not Roth's, a thorough examination disclosed, and although police have a mass of clews in the case, none of them is leading to a solution of the mystery.

Roth disappeared last Saturday after going to the bank for the company pay roll of $2,175.

Killed In Auto Accident

MARION—Mrs. Emmet Green, 30, wife of the former superintendent of music in the Marion county schools, was killed in an automobile accident at Danville, Ind., according to word received here.

Juror Sentenced For Drunkenness

CLEVELAND—When he appeared for jury service intoxicated, Albert Schlosser was sentenced to five days in jail by Judge Frank C. Phillips.

New York Sees Vision That Struck Terror In War Times

NEW YORK, October 15.—(By the Associated Press)—Out of the northeastern sky today came to New York a vision such as struck terror into the hearts of combatants in war time, a German dirigible of monstrous size, her silvery sides gleaming in the uncertain light of the early morning.

There was the same drone of the motors, slung in queer little torpedo shaped affairs beneath the after part of the hull and the same easy motion, like nothing else except the gliding progress of a fish through still water. All that was lacking was the booming crash of the falling bombs and the cracking of the anti-aircraft guns.

But this was no hostile craft. It was so prosaic a thing as the delivery by Germany of part of the war settlement due the United States as one of the victorious nations in the great war. A delivery however, which was rendered romantic by the very circumstances of its inception and execution.

WAHABI TRIBESMEN CAPTURE MECCA; LOOT ROYAL PALACE

CAIRO, EGYPT, October 15.— (By the United Press)—Wahabi tribesmen have captured Mecca, Holy City of Islam and are looting the royal palace, according to a message here from Todah. King Ali of Hedjaz has fled.

PRESIDENT COOLIDGE URGES RELIANCE ON RELIGION RATHER THAN LAW FOR REFORM IN U. S.

WASHINGTON, D. C., October 15.—(By the Associated Press)—Reliance upon religion rather than law for reform was emphasized today by President Coolidge speaking at the unveiling here of a statue to Francis Asbury, pioneer bishop of the Methodist Episcopal Church in America.

"We cannot depend upon the government," the president declared, "to do the work of religion. An act of congress may indicate that a reform is being or has been accomplished but it does not itself bring about a reform. The government of a country never gets ahead of the religion of a country."

Religion was described by the president as the foundation of this government. It is a result of the preaching of Bishop Asbury, his assistants and other religious organizations, he declared that "our country has developed so much freedom."

He recalled that the pioneer bishop travelled about 8,000 miles a year, preaching about 16,500 sermons and receiving as his highest salary $85 a year.

REPUBLICAN MANAGER SCORES DONAHEY'S RECORD

COLUMBUS, O., Oct. 15—(U. P.)—Clarence J. Neal, manager of the Republican gubernatorial campaign of Harry L. Davis, in a statement today attacked Governor Vic Donahey's pardon record.

"We welcome a comparison with the record of former governor Davis," Neal said.

"Mr. Donahey should explain to the people, if he can, his record breaking wholesale release from the penitentiary of dangerous criminals."

Neal made capital of the fact that Donahey took a life term murderer on a vacation trip to the Canadian woods last year.

"In pardoning 122 convicts Donahey has freed nearly double the number released by the average governor since 1900," Neal said.

'Mr. Davis in his two years as governor released but thirty-eight convicts."

Neal added that Davis' record in all matters both public and private is an open book and needs no apology.

Approve Gas Service Charge

FINDLAY—Council approved Logan Gas Company's proposed 75 cent a month service charge.

Killed By Auto

ELYRIA—James Miles, 10, died from injuries received when struck by an automobile.

SHENANDOAH HELD BY STORM

SAN DIEGO, CALIF., October 15. (By the Associated Press)—Gales in the Pacific northwest reaching a velocity as great as 90 miles an hour today held the navy dirigible Shenandoah moored to her mooring mast here until tomorrow morning at the earliest.

In making his announcement of postponement, Lieutenant Commander Zachary Lansdowne, commander of the ship, said that the Shenandoah had nothing to fear in any storm encountered in the air, but that she had one important mission to fulfill, to let the citizens of the Pacific Coast see her.

Air charts last night showed a chain of three storms hovering about the Pacific northwest. It was hoped that upon leaving San Diego tomorrow the dirigible would be able to slip into her mooring at Camp Lewis, Washington, between the first and second or between the second and third storm.

Billy Butt-In

THE TIMES WEATHER MAN

That cross-word puzzle epidemics doin' one helpful thing, if nothin' else, it makes folks forget to kick about everything. Here's for tomorrow:

OHIO — Fair tonight. Slightly warmer in extreme west portion. Thursday increasing cloudiness.

KENTUCKY — Fair tonight and Thursday. Little change in temperature.

The extremes in the local temperature today were: High, 80; low, 46.

The temperature a year ago today, was, High, 83; low, 56.

EASTLAND

"The Brightest Spot in town"

You'll Find Surprises This Is Mystery Week Thrills ? Mystery

AT THE EASTLAND

Take A Chance Complete Change Of Program Tomorrow

Jewel Salesman "Strong Armed" On High Street In Columbus; $40,000 In Jewels Taken

COLUMBUS, O., October 15.—(By the Associated Press)—Jewels valued at $40,000 and $400 in cash were taken from James Louis Sumner, of New York, an independent jewel broker, htre at noon today on High street, by two unarmed men who "strong armed" him.

Sumner reported to police that the pair of assailants attacked as he was looking into a store window, enroute to call upon a customer. He described the men as foreigners.

One man held his arms while another reached into an inside coat pocket and took a jewel case. They fled around a corner into a waiting automobile and escaped.

Sumner told police he did not carry any insurance on the gems.

CHOICE OF PRESIDENT MAY HINGE ON SUCCESSOR TO MARYLAND CONGRESSMAN

(BY FRASER EDWARDS)
(United Press Staff Correspondent)

WASHINGTON, October 15.—(By the Unittd Press)—Aware that the choice of president may hinge on the politics of the successor of the late Representative Sydney E. Mudd, Maryland, if the election goes into the houst, both old parties today began drawing their battle lines for a spectacular contest in the fifth Maryland district.

The importance of the political complexion of Mudd's successor lies in the fact that Maryland with a Republican in the fifth district will be one of the five equally divided state delegations in the house. In the event of the election going into the house, Maryland would be unable to vote.

While the result of the short term election in the fifth Maryland district would not give either Coolidge or Davis the majority of 25 states voting under the unit rule, necessary to election it would give one or the other an additional state. As the situation now stands, Coolidge has 22, Davis 20, and LaFollette one (Wisconsin) with four tied and Maryland in doubt.

Should further deaths or resignations occur in other close states Maryland might cast the deciding vote and both the Republican and Democratic organizations intend to throw heavy oratorical artillery into action in the fifth Maryland district.

Republicans believe they hold a distinct advantage in the election.

For two generations the Mudd family has ruled the Republican party in Southern Maryland. The late representative succeeded his father and Republican leaders have agreed to nominate Thomas B. R. Mudd, a younger brother.

The Democratic nominee will probably be chosen today by the Maryland Democratic State Central Committee meeting in Baltimore.

KEARNS TELLS PRESIDENT COOLIDGE WHY FORD WITHDREW MUSCLE SHOALS OFFER

WASHINGTON, October 15.—(By the United Press)—Henry Ford withdrew his offer for Muscle Shoals because of a plank in the Democratic platform opposing any limitation on the power to be used in the manufacture of fertilizer at the plants Representative Kearns, of Ohio, charged today at the White House.

Kearns further charged that Ford had intended to use only one-tenth of the power for making fertilizer, the other nine-tenths in the making of automobiles or other products. He added that the Democrats put the plank in their platform because of Ford's endorsement of President Coolidge.

The president was told by Kearns that he would carry Ohio by a larger majority than was given Harding in 1920.

BRITISH INTERVENE IN SHANGHAI CHAOS; ARREST CHINESE LEADERS; PREVENT LOOTING

SHANGHAI, Oct. 15—(U. P.)—The British military authorities tonight arrested seven Chekiang generals including Littis Hsu, the Anfu leader, causing collapse of the new war which has threatened Shanghai since the defeat of General Lu Yung Hsiang.

It was indicated the British may action of the spoils of war between the sumo a general supervision of disposirival leaders.

The British action, it was admitted, v irtually amounts to foreign intervention and was taken only after confere nces between the International authorities here.

The British also seized a number of o ther high Chekiang officers who were taken to the police station and questioned by the Italian Consul as head of the foreign consular bodies. The men were released under surveillance on their promise to stop indiscriminate fighting in the city. Final dispositon of their cases has been referred to the diplomatic corps in Pekin.

Hupeh troops holding the Shanghai forts and the arsenal agreed to incorporate the defeat of Chekiang soldiers in the Pekin armies shipping north immediately one thousand leaderless soldiers who are occupying trenches two miles from the foreign settlement.

Many of the leaderless soldiers still were attempting to enter the French concession and the international zone tonight and the situation throughout the Shanghai are a continued tense.

Additional sailors were landed from all the foreign warships in the harbor but it was hoped the energetic action by the British had saved the city from looting by the disorganized and leaderes troops.

The Wee-Go Club meeting, which was scheduled for this evening at the home of Miss Hilda Pickering on Seventeenth street, has been postponed until next Wednesday evening.

Steel Will Repel Heat For Hours; Experiment a Success

HAMILTON, O., October 15.—(By the United Press)—A steel that will withstand 7,800 degrees of heat for hours and repel the attack of the best auger bit.

A formula that has attracted an offer of $1,000,000.

This adds up the 24-hour history of "Don Steel," perfected by J. G. Donaldson, vice president of a local safe company and his staff of experimenters.

A public test of the steel was made before an audience of newspaper men and bankers. Every attack and test known to the scientific world was played on a vault door made from the steel.

A pressure of 500 pounds from five acetylene torches creating a heat of 7,800 degrees was turned on the door, but it withstood the attack.

The immense heat did not leave a mark.

Bridge Over Ohio River At Wheeling Collapses; One Dead

WHEELING, W. VA., October 15.—(By the Associated Press) — A bridge carpenter was killed today when a large section of the steel bridge over the Ohio river between Wheeling and Wheeling Island collapsed.

C. M. Coulter, the victim, was working on the span when the accident occurred. Traffic to the island will be routed over another bridge, as street car service to that section will be interrupted for several weeks.

AUTO BUILDERS PLAN $23,000,000 MERGER

CLEVELAND, Oct. 15—Consolidation of the Peerless Truck and Motor Co., the Rickenbacker Co., the Gray Motor Co. and the Tripensee Body Co., of Detroit in a $23,000,000 automobile merger, was forecast tonight as an outgrowth here today of a conference of bankers and automobile officials representing Cleveland and Detroit companies.

Such a consolidation, it is believed, would provide cars of various types and a range of price that would fit in with present demands for economy in the manufacture and distribution of automobiles.

Plans for the consolidation, understood to have been suggested by B. F. Everett, president of the Rickenbacker Co., are said to be favorable to all concerned, provided terms and financing can be worked out.

Accessory Thieves Get Busy

Auto thieves, not satisfied with the taking of machines, are now directing their efforts to the theft of accessories.

Last night a thief entered the garage back of the Clyde Branch home, 1536 Fifth street, and stole an extra tire and rim from his touring car. The garage was left unlocked.

Henry Meyers of the new plumbing company opening up a place of business at 1931 Gallia street, reported his machine damaged by a thief, or thieves, who tried to steal his removable steering wheel last garage back of the place of business. This morning he found that the sheet iron casing and wiring tube in the steering wheel post had been sawed through and a good start made on the inch steel steering rod. The thief had evidently been scared away when within a few minutes of completing his work. The sawing was near the base of the steering rod casing. The thief evidently used the saw when he found he could not remove the steering wheel.

Solicitors Fined In Court

Joseph Holloway and W. L. Hagberg, solicitors, came to town yesterday and proceeded to fax up on bad moonshine, which caused them to raise such a disturbance at a local hotel last night that the management cled the police and the noisy ones were locked up at the city jail.

It cost Holloway $100 and costs for possession o fliquor and $10 and costs for intoxication in Municipal court Wednesday and Hagberg was assessed $25 and costs for intoxication by Judge Sprague.

FIRST SERIOUS ATTEMPT TO CROSS ATLANTIC BY DIRIGIBLE ENDED IN DISASTER

NEW YORK, Oct. 15—(A. P.)—Fourteen years ago today almost to the same hour that the ZR-3 poked her nose over New York, the first serious attempt to cross the Atlantic by dirigible got under way at Atlantic City, N. J. At 8:01 o'clock October 15, 1910, Walter Wellman of Chicago, and Melvin Vaniman, aviator-engineer, and a crew of four men embarked on the dirigible America for the Atlantic flight which ended in disaster less than 70 hours later.

At 8 o'clock this morning the ZR-3 sailed over Brooklyn, Lakehurst-bound, completing her epochal journey from Germany in but a few hours more time than it took the ill-fated Wellman expedition to fly and drift 850 miles over a zig-zag course that ended with the abandonment of the America 450 miles east of Cape Hatteras.

In spite of disaster, the incongruous America, grand daddy of present day lighter than air fliers, established records for distance covered by a dirigible in sustained flight and for distance of flight—850 miles.

After months of preparation the America left Atlantic City with London as her objective. The cigar shaped bag, 228 feet in length was propelled by two motors of between 80 and 90 horse power each—a power which would drive the ship at the rate of 26 miles an hour in calm weather. She carried five tons of gasoline, estimated as sufficient to feed her engines for ten days. Aboard also were provisions for thirty days.

An hour off Atlantic City the ship was headed up the coast—the America ran into a fog and at 6:50 that afternoon the dirigible reported with the aid of her crude wireless that she was off Scotland lightship, a bare 80 miles from the start. Wellman had confidently believed the America would make an average of 450 miles a day.

The America worked her way up the coast, keeping in touch with shore wireless stations until October 17 when trace of her was lost. She had disappeared off Nantucket and was last seen floating seaward with one feeble engine sputtering away. Speculation as to her fate was a matter of wild international conjecture. Five trans-Atlantic liners joined in a search for her.

President Taft considered sending war vessels on the trail. The brave little pioneer crew was believed lost. Then before dawn on October 18 the wireless operator on the steamship Trent caught from the air lantern flashes in the Morse code. It was a call for help. The Trent awaited the dawn which brought to her astounded crew and passengers the sight of the helplessly drifting dirigible 300 feet over their heads. With difficulty the crew cut loose from the big bag, which was cast adrift, and the six were picked up by the steamer.

Vaniman was killed July 2, 1912, when the Akron, a new dirigible designed for a second trans-Atlantic flight blew up on a trial trip out of Atlantic City. His brother and three others of the crew also were killed.

Court House

Held For Delinquency

Francis Riley, 17, and Myrtle Blair, 17, were the names given by two girls taken into custody last night by county officers and brought to the county jail, where they are held to answer to delinquency complaints in connection with the alleged theft of a pocket-book containing money from a home on Gallia pike, east of Sciotoville, yesterday.

Bartee Fined

Orville Bartee, 24, arrested on a warrant issued from Probate court charging him with contributing to the delinquency of Malina Stone, 17 years old, New Boston girl, pleaded guilty when brought into court Wednesday and Judge Gilliland imposed a ne of $25 and costs against him. He arranged to pay and was released from custody.

The Stone girl has ben ordered to the Girls' Industrial Home, Delaware, because of misconduct.

Clifford Sentenced to Jail

When Nelson Clifford, 39, of Mill street, appeared in Common Pleas court for trial Wednesday on a charge of shooting with intent to kill James Morgan last July, he was permitted to change his plea from not guilty to guilty of the lesser offense of gun-toting, and Judge Thomas sentenced him to six months in jail and imposed a fine of $100 and costs against him.

The charges against Clifford grew out of some trouble between the men one night last July, when, it is said, the defendant caught Morgan in company with his wife, Mrs. Clifford. As Morgan ran down an alley he was wounded in the foot by a bullet fired from a pistol by Clifford, it was alleged.

Probation Officer Here

John Horner, Probation Officer for Pike county Juvenile court, was in the city Wednesday making an investigation in connection with a couple of neglected children, wards of the Pike county court. Mr. Horner is a former Barden man and quite well known in that village, as well as in this city.

Ohio Corn Prospects Remain Unchanged

COLUMBUS, Oct. 15—(U. P.)—Corn prospects in Ohio are unchanged, C. J. West statistician of the state-federal crop reporting service, said today.

The corn crop just about held its own during September, West said. Weather was favorable but much acreage started growing too late to make up for the bad beginning.

The state corn crop estimate now stands at 90,650,000 bushels as compared with 159,860,000 bushels last year.

About one half of the wheat threshed this year has moved to market. Tobacco and sugar best crops will fall well below last year's marks.

How a Quaker Maid Looks In The Twentieth Century

Could you imagine a yonug lady of the present day as a Quaker maid? This picture shows Miss Barbara White in costume for the monster fete given by society in Boston recently for the benfit of disabled veterans.

Thieves Visit Hilltop School

This morning when the teachers and pupils of the Highland school reported for work, they found the contents of the building turned upside down and strewn all over the building. The robbery was reported to the police and an investigation showed that someone had entered the building through a window and ransacked it completely. Desks were found turned upside down, with books, papers and pencils thrown over the floors. As far as could be learned, nothing of value was stolen.

THE U. S. HAS TWO OF THE FINEST DIRIGIBLES EVER CONSTRUCTED

LAKEHURST, N. J., October 15.—(By the United Press)—When the ZR-3 was delivered here today, the United States came into possession of the largest airship in the world and owns with the Shenandoah, two of the finest dirigibles ever built.

Although the Shenandoah is a longer craft, the ZR-3 is larger in nearly every other particular. Below is a comparison of the two airships:

	SHENONDOAH	ZR-3
Length	680	660.2
Diameter	78	90.7
Height	96	101,6
Gas capacity,	2,150,000 cubic feet. Total lift 130,000 pounds (uses Helium).	2,400,000 cubic feet 153,000 pounds (hydrogen)
Dead weight	75,000 pounds	91,000 pounds
Speed	70 miles an hour	96 miles an hour
Horsepower six engines	1,800 H. P.	five engines, 2,000 H. P.
Crew	31	30

Parent-Teachers' Association To Meet

The Parent-Teachers' Association of the Eleventh Street school will hold its first regular meeting for this year Thursday October 16 at 3:30 p. m. Special features will be as follows:

Talk—"The Sub-Normal Child" ..... Miss Odessa Taylor
Music ..... Selected
Talk—"Public Education in Delaware" ..... Prof. E. M. Gentry.
Business session.
Social hour.

Secretary Wallace Undergoes Operation

WASHINGTON, Oct. 15—Secretary Wallace underwent an operation here today for removal of his appendix and treatment of his gall bladder.

The operation was performed at the naval hospital and commander Joel T. Boone, one of President Coolidge's physicians who was present said Mr. Wallace would be confined to his bed for about ten days or two weeks.

Mr. Wallace has been ill for several weeks suffering from sciatica which physicians decided resulted from infection of the bladder and appendix. He was said to be progressing well after the operation.

SOCIETY

Those who wish to play bridge at the Country Club Tea tomorrow afternoon are asked to be there early as playing will begin promptly at two o'clock. Those coming in for tea may come any time during the afternoon.

New York-To-Pekin Flight Proposed

(BY TODD WRIGHT)
United Press Staff Correspondent

LAKEHURST N. J., Oct. 15—"The arrival of the ZR-3 opens a new era in world transportation and may mark the beginning of an economic revolution," Captain Anton Heinen, noted zeppelin expert told the United Press today.

"Within 25 years aircraft will be used as commonly as automobiles are today.

"The dirigible will prove the strongest impulse the world has known for world wide brotherhood through improving communications between distant peoples."

Heinen explained the zeppelin works has proved beyond all doubt the practicability of construction of huge air the present trans-Atlantic flight of the cruisers for definite purposes such as ZR-3.

"We can easily construct much larger air cruisers," the captain said. "Atirely practical. A ship of five million flight from New York to Pekin is cubic feet capacity—twice the size of the ZR-3—would amply suffice for such a voyage."

CHICKEN PIE SUPPER

All Saints' Parish House, Thursday, 5:30 p. m. 60 cents.—Advertisement. 15-1t.

Cabbage

CAR, N. & W. TRACKS
Holland, Per 100 Lbs.

$1.65

Delivered Anywhere In The City

C. Book

PHONE 2860

Chiropractic For Headaches

QUESTION—"Can you cure headaches? I don't mean relieve them temporarily, but can you cure them so they won't come back again?

ANSWER—Any individual who suffers from one of the many different kinds of headaches should understand that this form of distress is but a symptom,—an effect, and back of every effect there must be a cause. There are no less than a dozen kinds of headaches and each is caused by pressure on nerves somewhere along the course of the spine, cutting off the free transmission of functional energy from the brain. That we are right is amply borne out by RESULTS. Not temporary but permanent results. The time required to bring about permanent results is dependent not upon the severity, character or location of the headache, but entirely upon the time required to correct the pressure and thus make possible the removal of the cause. For definite advice and a Spinal Analysis—

Consult Your Chiropractor

A message to the sick and suffering will appear in this space daily.

6% Interest

"Royal" Certificates of Depost
100% Safety

We know of no investment that embraces such a combination of advantages for those who would guard their savings well, as do "Royal" Certificates of Deposit.

They pay 6 per cent interest, the highest rate savings can earn with safety—higher rates indicate risky speculation.

THEIR SAFETY IS MADE SURE

by the long-standing reliability of the Royal Company and its method of investing its depositors' money—solely in first mortgages.

Depositors' money is available at all times.

You benefit the city as well as yourself through "Royal" Certificates of Deposit, for they help Portsmouth build more and better homes.

The Royal Savings and Loan Co.

No Depositors in Ohio Building and Loan Associations Have Lost Money in the Past 25 Years

THE GUMPS—THE GILDED CABOOSE

COLUMBIA THEATER OF DISTINCTION

The Flash of an Eye; The Flash of a Dagger

Robert Z. Leonard
presents

Mae Murray in Mademoiselle Midnight

A Thrilling Romance of modern Mexico by
John Russell *and* Carl Harbaugh

A TIFFANY PRODUCTION

M. H. Hoffman, *General Manager* — Robert Z. Leonard, *Director General*

With a distinguished cast including
Robert McKim — Robert Edeson
Nigel de Brulier — John Sainpolis
and
MONTE BLUE

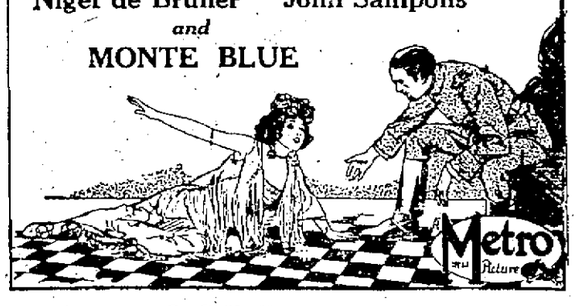

Tonight Only

OUR
Added Attraction

Bachman's Million Dollar Band

In Half Hour Concerts Of
Popular Jazz And Melody
Daily At 3, 7 And 9

SPECIAL SOLOIST

MISS DORIS DOE

Beautiful contralto soloist appearing at each concert in pleasing selections of popular and semi-classical numbers

Everybody Remembers
BACHMAN'S BAND
From Last Season

COMPLETE CHANGE TOMORROW

WILLIAM FARNUM
In His Very Latest Production
"The Man Who Fights Alone"

With Complete New Program By The Band And Soloist

Huntington Wharfboat Sinks

Hit Head-on By Betsy Ann

HUNTINGTON, W. Va., October 15.—Considerable damage was caused when the Betsy Ann, river steamer plying between Pittsburgh and Cincinnati, crashed head-on into the wharfboat at the foot of Tenth street, yesterday.

The wharfboat was sunk and is resting today on the bottom of the river, the side facing the river being submerged under several feet of water.

The accident occurred when the Betsy Ann was seeking to dock alongside the wharfboat. Several persons on the wharfboat escaped by running to the upper end when the crash came.

Only a small quantity of merchandise stored in the wharf boat was damaged, according to Wharfmaster Dayton Carter.

Whether or not the wharf boat can be floated and put into service again was conjectural yesterday.

The wharf boat is worth $15,000, according to Mr. Carter, and has a concrete hull which was ripped by the impact. A large hole drilled in the hull by the Betsy Ann must be repaired or else the wharf boat will be virtually useless, it was stated, probably necessitating the purchase of another wharf boat.

Cross Word Puzzle "Tip"

(By SOL VITT)

Here is a "tip" on Cross Word Puzzle No. 2, printed in yesterday's Times. No. 23—vertical—"Refined" is "Elegant."

No. 38—horizontal—"One who complains" is "Growler."

Therefore, in the solution of the puzzle, the words align as follows:

23
E
L
E
38—GROWLER
A
N
T

Now the rest should be easy! Herewith follows the complete solution of Word Puzzle No. 1, which appeared in last Monday's Times.

HORIZONTAL

1—Do.
3—Rusticity.
9—Am.
11—Erg.
13—Lo.
14—No.
15—Tie.
16—Rye.
18—Cab.
19—Ear.
21—Boa.
22—Canal.
23—Gem.
25—Tramp.
27—Ret.
28—Monad.
30—Rat.
31—Ree.
33—Obi.
35—Dry.
36—At.
37—Continent.
40—En.
41—Tuft.
42—Lion.
43—As.
45—Partition.
48—Em.
49—ILL.
51—Nye.
52—Wen.
53—Moo.
54—Liege.
56—Pie.
58—Spans.
60—Man.
61—Bines.
62—Ass.
64—Rut.
66—Dad.
67—Fro.
69—Awn.
71—Ah.
73—Pi.
74—Nun.
76—Ye.
77—Prostrate.
78—Po.

VERTICAL

1—Den.
2—Or.
4—Ule.
5—So.
6—Insane.
7—In.
8—Toe.
9—Ai.
10—Mew.
15—Trend.
12—Groat.
17—Yam.
18—Caret.
18-A—Baton.
20—Ago.
21—Brat.
24—Mare.
25—Travail.
26—Profane.
28—Minions.
29—Dynamos.
32—Entry.
34—Belle.
37—Cup.
38—Ili.
39—Ton.
44—Slim.
46—Tepid.
47—Tweed.
48—Eons.
50—Learn.
53—Mason.
55—Gnu.
57—Inapt.
59—Par.
63—May.
65—Tar.
67—Fit.
68—Ino.
70—We.
72—Ho.
73—Pa.
75—Up.

Copyright 1924 by Star Co.

Return From Big Meeting

J. Alden Slaker, chairman of the Scioto County Campaign committees, and Mrs. Susan Kidd, chairwoman for the Sixth Congressional district, have returned from Columbus, where they attended a state-wide Democratic organization meeting.

Singing Mary

Mrs. Mary Clark of Huntington, W. Va., has gained prominence through her original methods of conducting her campaign for secretary of state. Her stumping campaign is unique in that she combines mountain folk songs with political oratory. People call her "Mountaineer Mary."

Sure Relief FOR INDIGESTION

BELL-ANS FOR INDIGESTION 25 CENTS
6 BELL-ANS Hot water Sure Relief

BELL-ANS
35c and 75c Packages. Everywhere.

COMPLETE PROGRAM

JACKSON, O., Oct. 15—The completed program has been announced for the Builders' banquet, which will feature the Saturday evening session of the Southern Ohio Christian Endeavor convention, to be held here Friday and Saturday of this week.

The banquet program has been built about the convention theme: "Building for Organization, Service and Character."

Three minute talks will be made by Miss Eva Morgan of Portsmouth and Miss Anna Maude Fehrman of Jackson on "Organization" and "Service", respectively, and Hugh Diamond, of Galion, "The Harry Lauder of Ohio," will speak on "Character."

The convention program opens at 2 o'clock Friday afternoon in the Christian church.

Big Revival Will Be Held In January

Early in January has been the time definitely set for the starting of a six weeks' revival by the First Baptist church announcement to this effect being made by Rev. H. Stewart Tillis, pastor of the church last night when officers of the church and their families held a brief business session and enjoyed a social hour at the home of Mr. and Mrs. C. A. Winchell on Ninth street last night.

Judge Jones In Cleveland

Judge Denner Jones of Jackson has gone to Cleveland, where he has been assigned to hold court for several weeks.

Challenges Wise

Eddie Beekman, through his manager Kid Lewis, issuer a challenge last night to meet Red Wise in a bout any time.

Beekman, who has been working hard, is in tip top shape, and he feels that he can take Red's measure.

BUDGETS ARRANGED BY CHEST COMMITTEE

At a meeting of the members of the Community Chest Committee yesterday afternoon, the budgets of the various organizations which share in the benefits of the chest were revised and approved.

Teams for the soliciting of funds for the work of the coming year will be organized at a meeting to be held Friday night.

The Community Chest Committee includes W. W. Gates, Henry Heer, Albert Graf, Lucien Doly and L. W. Bragdon.

Dando Is Matched

Shifty Dando is going after big guns in the lightweight class.

He has just signed a contract to meet Bud Christiano in a 12 round bout in Columbus. Christiano is one of the best boys of his weight in the country and if Dando can hand him a pink slip a big bundle of kale stares him in the face. Christiano has held his own with all the topnotch lightweights.

Kill Dog

A dog, acting strangely on High street last night was put out of its misery by Patrolman Hamilton who killed the animal.

Visited Here

Mrs. Ellsworth Storm of McDermott visited Portsmouth relatives and friends.

Name Bus Inspectors

With the appointment this week of five inspectors in the motor bus division of the Ohio public utilities commission at Columbus, making eight in all, the state has been divided into districts and an inspector assigned to each.

These inspectors and motor bus operators will co-operate in seeing that the road and bus laws are rigidly observed, thus insuring the convenience, comfort and safety of motor bus traffic. Ernest Frump, of Hillsboro, has been placed in charge of the Hillsboro district, which is composed of Hamilton, Butler, Warren, Clermont, Clinton, Highland, Brown, Adams, Scioto, Pike, Ross, Pickaway, Fayette, Greene and Madison counties.

Will Move Office

Dr. S. E. Moorehead, who has occupied the Gerding property in Sciotoville for the past two years, is making extensive improvements on his property on Gallia street and will move his office there about the first of November.

YOU POOR KID, WHY ARE YOU SO SKINNY?

Don't your mother know that Cod Liver Oil will put pounds of good healthy flesh on your bones in just a few weeks?

Tell her every druggist has it in sugar-coated tablet form now so that you won't have to take the nasty, fishy-tasting oil that is apt to upset the stomach.

Tell her that McCoy's Cod Liver Oil Tablets are chock full of vitamines and are the greatest flesh producers and health builders she can find.

One sickly, thin kid, aged 9, gained 12 pounds in 7 months.

She must ask Fisher & Streich, Wurster Bros., Stewart's Cut-Rate Drug Store or any good druggist for McCoy's Cod Liver Oil Tablets—60 tablets, 60 cents—as pleasant to take as candy.

"Get McCoy's, the original and genuine Cod Liver Oil Tablet."—Advertisement.

FRIDAY AND SATURDAY ARE LAST REGISTRATION DAYS

If you have not already registered for the coming presidential election, you must do so Friday or Saturday if you desire to participate in the "battle of ballots" on November 4th.

Every votor in the city and in New Boston must register this fall and since there are only two more days set apart by law for such registration, it behooves all electors to go to the voting booth in the precinct in which she or he lives and get their names on the list of eligible voters.

Leaders of both parties join election officials in urging that voters take advantage, as much as possible, of the first day, Friday, to register in order that they may not be caught in the "last minute rush" which is almost certain to result.

The hours are from 8 a. m. to 2 p. m., and from 4 p. m. to 9 p. m.

Five Machines Stolen Last Night; One Recovered

After resting on their laurels for several days, automobile thieves again slipped into high gear last night, the theft of five machines being reported to the police. So far, one has been recovered.

Harry Pressler, proprietor of the Pressler pharmacy, at Eleventh and Offnere streets, reported to the police early last evening that thieves had stolen his Studebaker Special Six touring car from in front of his home on Offnere street, while he was eating dinner. The car bore the license number 471-306.

While making a purchase in a down town drug store last night, Pryor Nourse, of 1313 Dexter avenue, came out to find that his Chevrolet touring car had been stolen. The license number on the car was 469-608.

Mrs. Callihan Smith, reported shortly after Nourse's car had been stolen, that her 1921 model Ford sedan had been taken from in front of her residence on Second street below Chillicothe. This car was located this morning on the West Side. The tools had been removed and the right front tire was flat. No other damage was done to the car.

F. E. Hamilton, of Fourth street, was the next on the list to call the police station and report the theft of his car. His Ford touring was stolen from in front of his home. The car bore the license number 791-569.

The last car reported stolen was the Ford car belonging to August Beaumont, of 928 John street. It was parked in front of his home. It was described to the police as being a 1924 model and bore the license number 732-671.

Chief Arthur said today that he had instructed the police to redouble their efforts to locate auto thieves, who have ben reaping a rich haul in the city and its environs. A description of all cars stolen last night has been forwarded to officials in all nearby cities.

CARS COLLIDE; ONE DRIVER DISAPPEARS

Police today were concentrating their efforts to learn the identity of a man driving a Chevrolet touring car bearing a Kentucky license, who early this morning collided with a Scripps Booth sedan driven by R. P. Ball, who lives on Offnere street, near Sixth.

Ball was driving north on Lincoln street, while the other driver was coming west on Ninth street. The machines collided near the center of the intersection of the street.

After the collision the man driving the Kentucky car jumped from his machine and ran down the street without stopping to ask any questions, police say. Ball called the police, and Officers Brown and Dixon investigated the affair and made a fruitless search for the man who left his car.

The only clue as to the owner of the car, the police say, is an identification tag in the machine bearing the name of J. D. McCown, of Ashland, and the license plate. The car was towed into the Studebaker garage on Gallia street to await the owner.

NEURALGIA
or headache—rub the forehead—melt and inhale the vapors
VICKS VAPORUB
Over 17 Million Jars Used Yearly

Kresge To Build In Ironton

IRONTON, O., Oct. 15.—The Kresge company, who operate five, ten and twenty-five cent stores in the principle cities of the country and whose headquarters are in Detroit, Mich., Tuesday closed a deal for the Minces property on Third and Center street here.

The property has a frontage of 44 feet on Third street by 132 feet on Center street running from Third street back to the intersecting alley between Third and Fourth streets. The Third street part of the property is now occupied by the Plaza confectionery, Ehrlich barber shop and a shoe shining parlor. The center street part is occupied by the Jacobs shoe repair shop, the Singer Sewing Machine office, the Frank Pratt restaurant and the Meistedt barber shop.

The new owners will raze all the present buildings and in the early spring will start construction of a new modern business block to cover the entire frontage on both streets.

Heads Spanish War Vets

TIFFIN—John Biery, Findlay, elected president of second regiment Spanish-American war veterans at sixteenth annual reunion here. Findlay chosen as next meeting place.

Back From Columbus

J. E. Rickey, a local real estate dealer is home from a business trip to Columbus.

Height, Not Money

Mrs. Countershop (with an injured air)—"You told me before we were married that you were the highest salaried clerk in the factory."

Mr. Countershop (equally injured)—"So I am. I'm two inches and a half taller than any other salaried clerk in the establishment."

Rally In Lucasville

Republicans of Lucasville and vicinity, will hold a rally at Community Hall, Lucasville, Thursday night at 7:30, it was announced at Republican headquarters, last evening.

Gained 24 Pounds Taking Tanlac

John Mitth Says Tanlac Put Him In Excellent Physical Shape.

"When I stepped on the scales and found my weight had hopped up from 150 to 174 lbs., I was more than delighted," recently remarked John Mitth, a coal miner, living at 1230 Ridgely Ave., Springfield, Ill., in telling of the remarkable results he has obtained from the use of Tanac.

"Twenty-four pounds more of good, firm flesh means a lot to me, but my wonderful improvement in health means a great deal more. Tanlac will always have a well earned boost coming from me.

"It has put my stomach and kidneys in order, took the pains out of my back, sharpened up my appetite, knocked out headaches, dizzy spells nervousness and made me feel like a new man. When I ran on to Tanlac I found a real treasure, believe me."

Tanlac is for sale by all good druggists. Accept no substitute. Over 40 Million bottles sold.

Tanlac Vegetable Pills recommended by the manufacturers of TANLAC.—Advertisement.

BUILDING

Minors May Join

Start your son or daughter well in life by laying for them the foundation for a home for the future. Confidence is half the battle. Give them that confidence.
We Pay Six Per Cent Dividend

AMERICAN BUILDING & LOAN ASS'N.
Masonic Temple

LOAN

Seeing New York By Camera

Due to New York's High Rents

High real estate values in New York City bring about high rents. Consequently every foot of groun d floor space is economically used. This shows A. Fiakow, 18, and his tailor shop under the steps of a house in West 29th street.

STILL, PEACH BRANDY, EIGHT BARRELS OF BEER UNCOVERED

Special to Times

GREENUP, KY., October 15—Deputy Sheriff, Ed Tinsley and several dry officers hied off to Pickett's Branch on East Fork yesterday to run down a moonshiner, who for months had been evading arrest.

They about gave up the search when one of them peered into a window in the home of a woman who gave the name of Mrs. James Brickey. Then developments came thick and fast.

The officers say they found a 70 gallon copper still, 14 gallons of peach brandy and eight barrels of beer in the Brickey home. Mr. Brickey was away and Mrs. Brickey was not arrested, but was informed that she would be if her husband did not surrender.

Mother!
"Guard the child's teeth"

Those tiny teeth are a priceless gift—guard them well!

WRIGLEY'S is a wonderful help to keep teeth clean and sound, for it clears out the crevices, makes the mouth sweet and removes acid conditions from which most people suffer.

A prominent physician says: "It is surprising how free from decay the teeth can be kept by using gum after each meal."

WRIGLEY'S is good, not only for the teeth, but for the nerves and appetite and digestion, too.

The whole family should use

WRIGLEY'S
-after every meal

PEERLESS PASTEURIZED
Milk And Cream In Bottles
Ask your dealer or call our
RETAIL TRUCK
The Ice Cream & Bottling Co.
Phone 315 or Phone 3102 L
And your wants will be promptly cared for

Broken lens duplicated from the pieces, no matter where you get your glasses.

420 CHILLICOTHE STREET

BENNETT-BABCOCK CO.
OPTOMETRISTS

MARTING'S A GOOD STORE SINCE 1873 MARTING'S

Where Else Will You Go For Your Fall Needs But To The Store Noted For Quality?

Autumn Dress Modes

Reveal Charming Individuality.

And Marting's have assembled a most wonderful showing that will surely please the most discriminating Portsmouth folks.

Priced at

$19.75
$27.50
$35.00
$39.50
And Upward

Fine Satins, Canton Crepes, Bengalines, Failles, Flannels, Twill Cords, etc. In glorious Autumn colorings and many Blacks and Navy. Each an individual style chosen for your particular type of figure.

Richly Fur Trimmed Coats

$19.50 $29.50
$39.50 $45.00

and Upward

Coats of the moment, models that have exceptional smartness, such slender gracefulness of line, such soft luxuriousness of fabrics, Kashmirdown, Kashmana, Jammuna, Cuir De Laine, Velvo Suede, Fawn Skin, Flamingo, etc. Glorious autumn colorings such as Cinnabar, Penny, Rust, Bunny, Green, Brown, Fawn, Kaffir, Taupe, Black, etc.

Presenting an assemblage of finer type coats to meet every demand in quality and price. Coats that will add to your prestige among the best dressed women of Portsmouth.

Marting's Second Floor

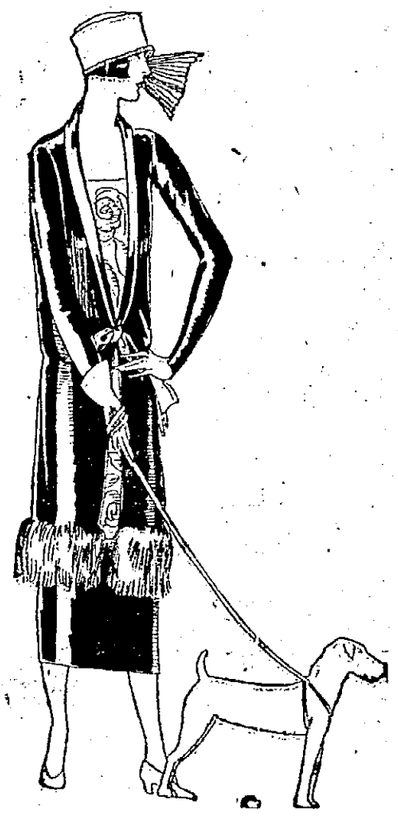

The Ensemble Costume Practical for Many Occasions

$79.50 $89.50
$100 $125

And Upward

The suit that triumphs this Fall is an ensemble costume, consisting of seven-eight length coat and frock akin to it in decoration and color. You will remember the ensemble's first appearance, its appearance, its general becomingness; and you will realize how much one can mean to you when you see the newer models. Tawny shades were chosen to enhance your loveliness and suede-finished fabrics to bring out their richness most charmingly. These are practical costumes, accommodating for so many occasions.

Fashionable Portsmouth women are choosing from the splendid variety of Ensemble Costume Suits we are showing this season.

The prices are reasonable considering the exquisite fabrics and luxurious fur trimmings.

Marting's Second Floor

October Reveals Many Home Furnishing Needs for the Long Season Indoors---Martings have Prepared with Things of Lasting Quality

9x12 Ft. Fine Quality

Wilton Rugs $97.50

Fine deep pile Wilton Rugs fashioned of finest all worsted yarns with ends finished with linen fringe. Beautiful patterns and colorings to meet the requirements of the finest homes. Rugs that are easily worth $125.

9x12 Ft. Wilton

Velvet Rugs $65.00

Handsome rugs in rich colorings and variety of patterns suitable for every home. Good values.

9x12 Ft. Yonker and Kirman

Axminister Rugs $38.95

A wide range of colors and patterns to choose from. Fine Axminster Rugs that will give years and years of service. Rugs that are worth much more than the low price quoted. See these tomorrow.

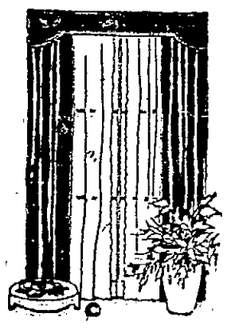

All The Newest Weaves and Patterns In

Fine Curtain Materials

50c And Up To $2.75 Yd.

Fine silk marquisette, lovely sheer gauze, exquisite Orinoka fabrics, charming weaves and patterns in plain, small figured and stripe effects in both white and ecru.

Baby Needs Warmer Clothes

Infants' Long Coats And Capes

$5.00 to $15.00

Dainty coats of white cashmere and crepella. Embroidered collars and cuffs. Warm, serviceable.

Baby Buntings

$3.9 5to $5.95

Made of white eiderdown and chinchilla, ribbon bound.

Silk And Wool Caps

$1.00 to $3.00

Dainty little caps that fit snug and keep the head warm. Ribbon trimmed.

Sweater Suits

$5.00 to $8.50

Pretty knit affairs in white, pink, blue, tan, red and brown.

Complete Layettes at Very Moderate Prices

Two Popular I. Miller Models

In A Special Sale

Smart Satin Pump $9.95

The lovely Black Satin I. Miller Pump sketched at right has covered Louis heels and a beautiful beaded buckle adds to its attractiveness. Fine material and workmanship characterize all I. Miller shoes.

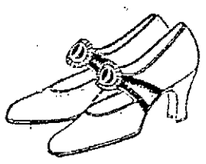

Another Smart Pump $9.95

Sketched at left is a smart I. Miller model in black Satin or Patent Leather with military covered heel. An unusually good value at the price quoted. Women who desire the utmost in style and quality in their shoes, choose I. Miller footwear. Exclusive in Portsmouth at Marting's.

Fall Hats

Lend Enchantment To Contour and Coloring. New Arrivals at

$10 and $12.50

There is a soft luster in the tones of these velvet, bengaline and satin hats which flatters every woman's eyes and complexion. And they are cleverly designed to accentuate the shapeliness of the head and profile. The combination of velvet or rich plush with silk is carried out effectively in several new models. Feathers and metallic ribbon feature the trimmings on many of these new arrivals.

Millinery Shop, Second Floor

Martings

Portsmouth's Leading Store

FIVE PROHI AGENTS HELD IN SHOOTING

CORBIN, Ky., Oct. 15—Roy Easley, prohibition agent and four of his seven deputies were being held under $2,500 bond today while preparations were way to change shooting charges against them to murder charges following the death of George Clark, 21, late yesterday. Clark, a minister's son, and his companion, William Adams, 25, were wounded by shots alleged to have been fired by the prohibition agents Saturday night.

John Bunch, a third member of the party, escaped uninjured. Two pint bottles found in the machine Clark was driving were partly filled with liquor, the officers declared.

DAVIS AND BRYAN TO SPEAK IN OHIO SOON

COLUMBUS, Oct. 15—Confirmations of national Democratic candidates appearances in Ohio were announced today by the state speakers' bureau.

Assurance has been given that Governor Charles W. Bryan, of Nebraska, candidate for vice-President, will speak in Ohio Oct. 22, at a city to be named. Confirmation of John W. Davis' appearance in Cleveland on Oct. 23 has been received.

DANCER LOSES BALM SUIT AGAINST WHITNEY

SAN FRANCISCO, Cal., Oct. 15—A verdict completely exonerating Cornelius Vanderbilt Whitney from all charges brought against him by Evan Burrows Fontaine, dancer, in the $1,000,000 breach of promise suit and holding that he had been the victim of a conspiracy, was returned by a jury today in the United States district court here.

Whitney took the stand to deny that he was the father of Sonny Whitney, the dancer's child. The defense presented letters which it said were written by Miss Fontaine to her husband, Sterling Adair, and which it held to indicate that "Sonny" was the offspring of the Fontaine-Adair union. "Sonny" was born in 1923. Adair died in 1921.

STABBED TO DEATH

NEWARK, O., Oct. 15—With 16 knife wounds in his body, two over the heart, Dennis Beatty 50, was found dead at the Farmer's Market in the downtown district here by Officer Wm Hinger early today. Officials have determined that the murdered man was attacked about two hours before being found

ELKS URGED TO HELP GET OUT RECORD VOTE

CLEVELAND, Oct. 15—An appeal to every Elk to join in the campaign to get eligible voters to register and vote at the coming election was made by John G. Price, grand exalted ruler of the Benevolent Protective Order of Elks, in an address here tonight, which followed a banquet attended by representatives of 44 northwestern Ohio lodges.

The speaker pointed out as a field for continued daily effort on the part of the Elks the necessity of reducing the dangers of automobile traffic, and stressed the nation wide program for promotion of social welfare upon which the order has entered.

Back From Cincinnati

Arthur Adams, Nauvoo, West Side, is home from a business trip to Cincinnati.

GAS BUGGIES — Funny What A Difference It Makes — BY BECK

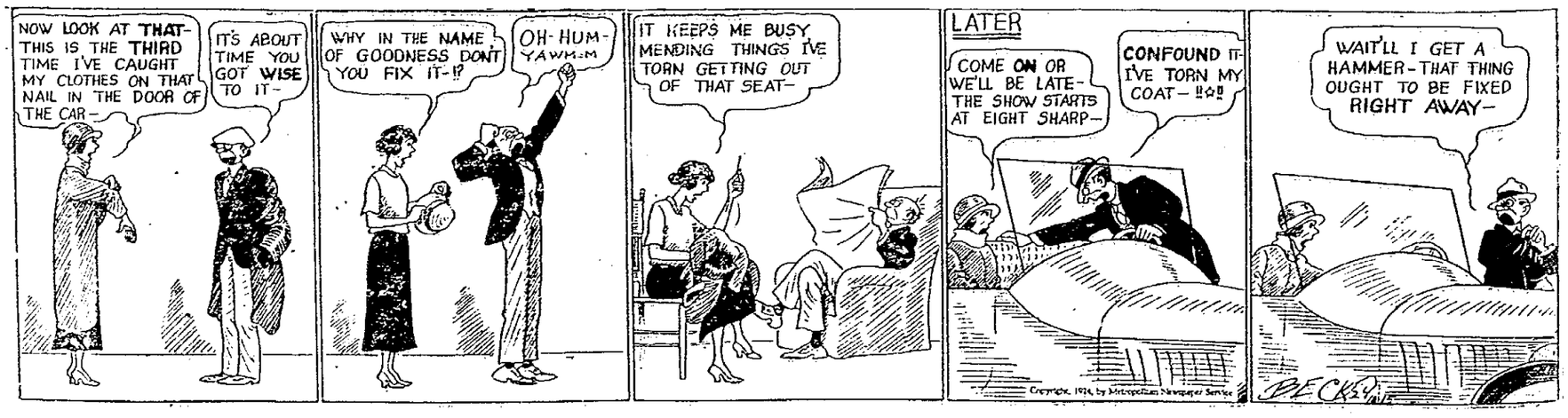

Miss Dolly Wise

She is here to answer any and all questions concerning love, matrimony, troubles, woes, etiquette, etc. Inquiries should be addressed to Miss Dolly Wise, care The Daily Times, Portsmouth, Ohio.

Dear Dolly—To settle an argument, please state in your column when the Ohio river was frozen over. Was it the winter of 1916-1917 or 1917-1918? A READER.

It was the winter of 1917 and 1918.

Dear Dolly—Would you please tell me how to clean black suede slippers? I spilled some wine on them and the spots are slick. Dear Dolly, I would appreciate it very much if you could help me. You have helped so many others in things like this, that I felt most sure you could help me. A KENTUCKIAN.

You had better get that wine off your shoes or the prohibition officers will get you. If you will buy a suede cleaner at a shoe shine parlor or shoe store it will clean your slippers for you. I will run your recipe tomorrow.

Dear Dolly—To settle an argument, will you please tell me how many ball games were played in the 1922 World Series between the Giants and Yanks? Was it five or six? I. N. C.

They played five games in 1922.

Dear Dolly—To settle an argument, please answer these questions for me: How do you get a marriage license, and how long before the ceremony do you have to have it? Do both parties have to sign it, and can they give fictitious names? How old do you have to be to get married in Catlettsburg? Can the marriage be annulled? Dolly, please answer promptly as this is very important and must be settled quickly. WANT-TO-KNOW.

If the man and woman applying for a license are 21 years of age or over, they may secure a license in Catlettsburg or any other city in Ohio or West Virginia without the consent of their parents, but if they are under that age, their parents will have to accompany them to the office of the probate judge and give their consent or sign an affidavit to that effect. Both have to be present when they get the license. The marriage can be annulled if the couple is under age.

Dear Miss Wise—Will you please print the names and addresses of several costume houses where one may rent Hallowe'en costumes. A READER.

I don't know of any local firms that rent costumes, but you might rent one at the Kampman Costume Works, 206 South High street, or at Mrs. Tilly Baker's, 81 South Oakley avenue, Columbus, Ohio. I should think you could get a couple of yards of bright colored cambric and false face and fix one up yourself.

Thank-You—I answered your question in Tuesday's paper.

A Young Widow—If the person you mentioned is paying you "marked attention," I think it is your fault, as you could get on and off without ever looking at him if you wanted to.

BEWARE THE COUGH OR COLD THAT HANGS ON

Chronic coughs and persistent colds lead to serious lung trouble. You can stop them now with Creomulsion, an emulsified creosote that is pleasant to take. Creomulsion is a new medical discovery with twofold action; it soothes and heals the inflamed membranes and kills the germ.

Of all known drugs, creosote is recognized by the medical fraternity as the greatest healing agency for the treatment of chronic coughs and colds and other forms of throat and lung troubles. Creomulsion contains, in addition to creosote, other healing elements which soothe and heal the inflamed membranes and stop the irritation and inflammation, while the creosote goes on to the stomach, is absorbed into the other forms of throat and lung troubles, destroys the germs that lead to consumption.

Creomulsion is guaranteed satisfactory in the treatment of chronic coughs and colds, bronchial asthma, catarrhal bronchitis and other forms of throat and lung diseases, and is excellent for building up the system after colds or the flu. Money refunded if any cough or cold, no matter of how long standing, is not relieved after taking according to directions. Ask your druggist. Creomulsion Co., Atlanta, Ga.—Advertisement.

An ideal day in the country was enjoyed by seventy-five members of the Woman's Home Missionary Society of Bigelow M. E. church on Tuesday, when they assembled at the suburban home of Mrs. Harry Z. Waggoner, Wheelersburg, for their regular meeting and annual outing. The assistant hostesses for the day were members of Group 4, Mrs. Waggoner, chairman; Mrs. Ella Peterson, Mrs. Ada Parker, Mrs. Ida Horr, Mrs. Kate Kugelman, Mrs. Emma Blume and Miss Mary Freyer. At the noon hour a delicious chicken dinner was served, the coffee for which was kindly furnished by the Sorority Coffee company. They also furnished the percolator in which to make it. The afternoon was spent in making plans for the winter's work, and the members voted to send a box of supplies to a minister's family in North Carolina, the sum of $90 being taken as a free-will offering for this purpose. An informal program followed, during which Mrs. Lloyd T. Henderson gave a delightful reading.

The Board of Managers of the Home for Aged Women will meet tomorrow afternoon at 2:30 o'clock at the Home. A full attendance is urged.

Mrs. James A. Hager and Mrs. Harriett V. Russell have issued invitations for a tea on next Tuesday afternoon at the Country Club. They will also entertain with a bridge on Thursday afternoon at the same place.

Announcement is made of the marriage of Miss Dorothy Blake, the lovely young daughter of Mrs. Violet Blake of Sixth street and Mr. Kermit Hibbitts of West Virginia. The young couple were married in Williamson, W. Va., last Friday and are now enjoying a honeymoon, after which they will return to this city. The bride has been employed in the office of the Selby Shoe company for the past few years and is very popular with a wide circle of friends. Mr. Hibbitts is a traveling salesman.

Mrs. J. D. House of Albuquerque, New Mexico, arrived today to be the guest of her sister, Mrs. Clara Geer of Sinton street. Mrs. House is a native of Ohio, but this is her first visit here since 1913.

Mrs. Page Geer Martin and son, Jack, of Paintsville, Ky., are the guests of local relatives and friends.

Mr and Mrs. J. B. Ross of the Bayerl Apartments left today on a motoring trip to Detroit, Mich., where they will visit relatives and friends.

Mrs. R. E. Lewis is spending the week-end in Columbus.

Mr. and Mrs. Logan Hughes of 307 Washington street announce the birth of a daughter yesterday morning at ten o'clock. The little Miss has been named Juanita Hughes.

The meeting of the Ladies' Aid Society of Bigelow church has been changed from next Tuesday afternoon until Monday afternoon, when it will meet with Mrs. T. B. Lawson, 1409 Second street. The assistant hostesses will be Mrs. Ellie Walker Russell, Mrs. Anna Adams, Mrs. Spencer Cole, Mrs. Clara Horr and Mrs. Louella Wendelken.

Mrs. P. J. Haubert of Seventh and Findlay streets has returned from a four weeks visit with relatives and friends in Harrisburg, Carlyle and Shippensburg, Pa.

Miss Savilla Smith, of Chillicothe street will entertain Mrs. C. W. Wendelken's class of Trinity M. E. church, Thursday evening. Miss Hazel Miller will be the assistant hostess.

The election of officers will take place at this time and all members are urged to attend.

Kentucky's Most Famous Drink

Every Sip Delights

Golden Dream Coffee at all Grocers

Mrs. R. G. Gilmore of 2022 Twenty-First street motored to Huntington, W. Va., yesterday to be a guest at a house-party in the home of Mrs. C. H. Wetzel on Ritter Hill. Last evening, Mrs. Gilmore was a guest for a dinner party in the handsome new home of Mrs. Frederick Holwade, given for the pleasure of Mrs. Wetzel's and Mrs. Holwade's house guests. Today, Mrs. Wetzel is receiving guests for a bridge luncheon of ten tables, at which Mrs. Gilmore will sing a group of songs accompanied by her former class-mate, Mrs. C. E. Keeney of Ravinswood, W. Va., who is the guest of relatives, Judge and Mrs. Mathews and Mr. and Mrs. Charles Carmack. Thursday, the guests of both house-parties, will attend a luncheon in Charleston, W. Va.

The Tuesday Canteen Squad will assemble Thursday for their annual all-day outing at the country home of Mrs. W. L. Baker on the Buena Vista pike. Each member is to furnish her own plate, cup, saucer, knife fork and spoon.

The Ladies Aid Society of the Central Presbyterian church will hold their monthly coffee social Thursday at the home of Mrs. W. H. Wilson, 1027 Twenty-eighth street.

Mr. and Mrs. George Turner of the West Side spent Sunday with the latter's mother, Mrs. Frank Craig of this city.

Mrs. W. R. Knight (Lucille Swissheim) and little daughter, Juno, of Cincinnati, will leave Thursday for their home after a visit with Mr. and Mrs. Oscar Kah of Moulton Place, Miss Effie Cranston, of Eighth street and Miss Mary Dupre of Park avenue.

Tomorrow afternoon, the first of a series of informal teas will be held at the Country Club, for the women of the families of members. Bridge will be enjoyed from 2:00 until 4:00 o'clock, when tea will be served. However, if there are any who do not care for cards, they will be welcome to join the others for an informal afternoon. No admission will be charged. Mrs. Felix Haas, Mrs. D. A. Berndt and Mrs. H. C. Bugh, compose the committee.

The home of Mr. and Mrs. Peter Gleim of Dogwood Ridge was the scene of a delightful gathering Sunday, when Mrs. Gleim arranged a dinner-party for the celebration of Mr. Gleim's sixty-eighth birthday anniversary, and their daughter, Miss Ella's twenty-ninth anniversary.

Covers were laid for the following guests: Mr. and Mrs. Peter Gleim, Mr. and Mrs. Albert Gleim and son, Robert, Mr. and Mrs. Gilbert Gleim and son Doyle, Mr. and Mrs. John Hayward, Mrs. Mary Staker, Mr. and Mrs. Alva Gleim and son Paul, Mr. and Mrs. William Grob, and children, Irene and Donald, Wilbur Gleim, Ella Gleim, Anna Staker and Naomi Walker.

Mrs. M. A. Ruggles of Manchester, is here for a few days' visit with her husband, M. A. Ruggles, who is employed in the city.

Vernon Kennedy and brother, Samuel Kennedy of Portsmouth, were guests of relatives at McGaw, the past week-end.

Mr. and Mrs. James Bailey of Pind Run were the guests of Mrs. Pearl Wilming of High street, Sunday.

Miss Kathryn Elliott of Sixth street received the members of the Entourage club Monday evening for their regular meeting. After cards, favors were given to Miss Bobbie Stuart, and Miss Ruby Watkins. Luncheon was served at the card tables at the close of the delightful evening. Those present included, Mrs. Viola Fryer, Misses Ruby Watkins, Bobbie Stuart, Regina and Evelyn Billian, Hazel Geibel and the hostess.

The What-So-Ever Guild of All Saints church will serve a chicken-pie supper Thursday evening at the Parish House on Fourth street. At this time, the members will present for sale a number of pretty comforters, which they have made.

The menu for dinner will include chicken-pie, mashed potatoes, gravy, escalloped corn, slaw, rolls, butter, ice cream, cake and coffee. Tickets will be sold at the door to accommodate those who do not get them in advance.

CHICKEN PIE SUPPER

All Saints' Parish House, Thursday, 5:30 p. m. 60 cents.—Advertisement. 15-1t.

ADVENTURES OF THE TWINS

by Olive Roberts Barton

THE INVISIBLE CLOAK

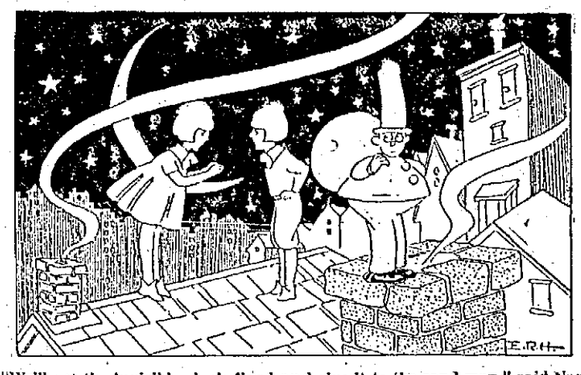

"We'll get the invisible cloak fixed and give it to the sand man," said Nancy

"I am so very late getting around to all the babies," said the Sand Man, "that if you don't help me, Twins, it will be morning before get through."

"Why, of course, we'll help you, Mster Sand Man," said Nancy. "We still have our magic shoes and we can slip in at doors and windows like Wee Willie Winkle."

As she spoke she saw a cloak lying on the ground and picked it up. Instantly she faded from view. No one could see her any more than I can see China at this minute.

"Nancy, where are you?" cried Nick.

"I'm right here," said Nancy's voice. "What's wrong with you? Have you gone blind?"

"I don't know, but I can't see you," said Nick. "I haven't seen you since you picked that cloak up."

"Neither have I," said the Sand Man. "I know what it is. It's the invisible cloak that Tweeknose dropped from the moon!"

"Oh, oh!" cried Nancy. "It's the very thing for tonight, Nick! Each of us will take a piece and when we go to drop the sand into the babies' eyes, they can't see us."

"If you don't mind, I'll have a piece myself," said the Sand Man. "I'm pretty smart about not being seen, but when my hay-fever comes on and I have to sneeze, I have a dreadful time not being discovered."

"Of course," said Nancy.

So she devided the cloak into three pieces, she and Nick each taking a piece with a pocket.

Then the Sand Man filled the pockets with magic sleepy sand out of his sack and everything was ready.

The moon was just over the top of the meeting-house steeple when the three workers started off over the house tops to put the babies to sleep.

By the time the moon was over the weather-cock on the barn, the whole world was quiet.

"Atchoo!" went the Sand Man. "I do believe my hay-fever is coming back."

"Where are you?" cried Nancy. "I can't see anybody."

"Where are you, yourself?" the Sand Man wanted to know.

"Where are both of you?" came Nick's voice. "I'm here, too."

"Why, we still have on the piece of the invisible cloak!" laughed Nancy. "We must take the moff."

So they did and there they were, all three of them!

"We'll get the invisible cloak fixed and give it to the Sand Man," said Nancy. "It will keep him from catching cold, too."

"Fine!" cried Nick. "We'll go to the Green Wizard at once."

So they went to the tree where the Green Wizard lived and woke him up out of a sound sleep.

"Certainly, I'll fix it," said the kind old fellow. "Anything to oblige a friend."

So he said:

"One-ery, two-ery, three-ery, four,
Invisible cloak, be whole once more."

Instantly the cloak was mended.

"Thank you," said the Sand Man, putting it on. "Good night, Twins, and thank you for helping me. I must get to my home at the end of the earth and sleep till tomorrow night. I'm very tired!"

So now you know, my dears, what troubles the Sand Man has, and why he is invisible, and everything.

But mind you, when the Twins woke up the next morning, they had been dreaming.

(To Be Continued)

(Copyright, 1924, NEA Service, Inc.)

SOCIAL NEWS

As a brilliant climax to a series of charming social affairs given during the past two weeks for the pleasure of Miss Dorothea Eck and Mr. Kearns Watkins, was the formal dance given last evening by Mr. Watkins in the Elks' ball room. The hall was attractively arranged for the occasion and a program of delightful dance music was furnished by the Broadway Entertainers. Delicious punch was served throughout the evening and the affair proved to be one of the most enjoyable of the season. The dancers included:

Mr and Mrs. Eric Ferguson, Mr. and Mrs. Louis D. Bannon, Mr. and Mrs. J. Leigh Watkins, Jr., Mr. and Mrs. Glen Edwards, Mr. and Mrs. Paul G. Williams, Mr and Mrs. Loren Hitchcock, Mr and Mrs. Robert Whitaker, Mr. and Mrs. Earl Clayton, Mr. and Mrs. Varner Altsman, Mr. and Mrs. John L. Neudoerfer, Mr. and Mrs. Rea Selby, Mr. and Mrs. Raymond B. Willsee, Mr. and Mrs. Charles D. Scudder, Dr. and Mrs. Gilbert D. Waite, Mr. and Mrs. I. H. Goodman, Mr. and Mrs. James E. Breece, Mr. and Mrs. George Breece, Mr. and Mrs. Adrian Argenbright, Mr and Mrs. J. Leigh Watkins, Sr., Mr. and Mrs. Charles Hall, Mr. and Mrs. Franklin Page, Mr. and Mrs. Charles Ahrend, Mr. and Mrs. Richard Kendall, Mr. and Mrs. James D. Williams, Mr. and Mrs. Neil Eck, Mrs. Lide Kearns, Mrs. Katherine Walsh, Mrs. Isabel Kricker, Mrs. Levi D. York and Mrs. H. A. Marting of Cleveland.

Misses Dorothea Eck, Lena Appel, Dorothy Berndt, Virginia Goetz, Katherine Walters, Mary Alice Walters and Kathryn Elliott.

Messrs. Kearns Watkins, Donald Dillon, Charles Hall, Leo and Edmund Kricker, Graves and Forrest Williams, Blaine Matthews and George Ahrend.

Mr. and Mrs. Theodore Shumate have moved from 1120 Fourth street to 1222 Third street. Their new phone number is 1805-G.

A pretty wedding was solemnized in Holy Trinity church, Pond Creek, Tuesday morning at half after eight o'clock when Miss Austin Shay, eldest daughter of Mr. and Mrs. John Shay of Lucasville became the bride of Mr. William Graf, son of Mr. and Mrs. William Graf of Rushsown.

Reverend H. J. Taske read the impressive service and also officiated at the nuptial low mass which followed. Mrs. William E. Spitzer of this city presided at the organ and Mrs. James R. Distel sang sweetly "Ave Marie" and "I Love You Truly."

The young couple were attended by Miss Louise Emnett and Mr. Glen Schleinege. The bride wore an attractive costume of brown faille, with corresponding accessories and carried an arm bouquet of pink cactus dahlias. Miss Emnett looked charming in a brown canton crepe, with accessories of a contrasting shade, and carried an arm bouquet of rose cactus dahlias. Immediately after the ceremony a wedding breakfast was served at the home of the bride, after which the young couple left on a motor trip through the East. Upon their return they will take up their residence in this city. Mr. Graf is employed with Jacob's Wholesale Meat Market.

The "Get-To-Gether" meeting of the Holmes' Club, which was postponed from last week, will be held Friday evening at 6:15 o'clock at the home of Mrs. Howard Newman on Second street.

Mr. and Mrs. J. H. Crosby of Seventh street have returned from a delightfu lmotor trip to Washington, D. C., and through the Shenandoah Valley.

The Business and Professional Women's Club will hold a bake sale Saturday afternoon at the Kay-Graham Company's store on Gallia street. Those having donations are asked to have them there by one o'clock.

Mr. and Mrs. Hartzell Evans and daughters, the Misses eBatrice and Alvina Evans, of Fourth street have returned from a motor trip to Cincinnati, Dayton and Springfield.

Mr. and Mrs. Wesley Martin returned to their home in Springfield, O., this morning after a week's visit with her father, Mr. John Woten, of Grandview avenue, and her sister, Mrs. John G. Miller, of Slocum. They came to attend the birthday party given Sunday at the home of Mrs. Miller in honor of the eighty-ninth birthday anniversary of Mr. Woten and the eighty-seventh birthday anniversary of his brother, Mr. Robert Woten Jackson.

Miss Florence Peterson has returned from Columbus, where she attended a meeting of the Executive Board of the Business and Professional Women's Club of the state, at the Deshler hotel. At this time work for the various clubs during the coming year was discussed.

CHICKEN PIE SUPPER

All Saints' Parish House, Thursday, 5:30 p. m. 60 cents.—Advertisement. 15-1t.

Mrs. Arthur Knowles, of Highland avenue, entertained a delightful meeting of the Tuesday Afternoon Bridge Club yesterday afternoon.

An important event of today will be the marriage of Miss Dorothea Eck, daughter of Mr. and Mrs. George C. Eck of Offnere street and Mr. Kearns Watkins, son of Mr. and Mrs. J. Leigh Watkins, Sr., of Timmonds Avenue. A reception will be held during the evening from eight-thirty until eleven o'clock, at the home of Mr. and Mrs. Eck to which a large number of friends have been bidden.

Enroute home from New York City, where she accompanied her daughter, Miss Eleanor Haldeman, who re-entered the Ecole Francaise, Mrs. L. P. Haldeama, of Gallia street is visiting with Mr. and Mrs. Nelson E. Whitaker, of Wheeling, W. Va.

Mrs. P. E. Selby and daughter, Miss Gladys Selby of Timmonds avenue, left yesterday for New York City, where Miss Selby will take up the study of music this winter.

After a delightful week end visit with Miss Rosemary Miller of Fifth street, Miss Carol McKeown has returned to her home in Ironton.

Mrs. Norval Griffin, of Fourth street and Mrs. W. R. Knight and daughter, June, of Cincinnati, will spend today with their relatives, Mrs. Effie Walker Russell and family, of Buena Vista pike.

The Woman's Literary Club will meet Friday afternoon at the home of Miss Margaret Firmstone, 716 Fourth street, with Mrs. Jennie Dickey and Miss Lizzie Neill, assisting hostesses.

The program will include:

Paper—"The Trend of the New Novel, vs. the Old."—Miss Josephine Banta.

Illustration—"David Copperfield" (Dickens) as compared with "Fortitude" (Walpole)—Mrs. E. H. Blazer.

Music—Under the direction of Mrs. J. W. Hutchens.

Readings—Mrs. Austin Chestnut.

Mrs. J. J. Hardin's Sunday School Class of Bigelow Church met last evening at the home of Mrs. Ralph Delamater, Seventh and Lincoln streets. During the business session plans were made to serve a dinner to the Men's Bible Class on next Monday evening in the church, and also for the concert to be given in the church on Thursday evening, October 23rd by Miss Faye Ferguson, noted pianiste. A social hour followed, when refreshments of ice cream and cake were served by Mrs. Delamater and her assistants, Miss Clara Laubley and Mrs. Garner.

The next meeting will be held at the home of Mrs. Glen Hardin, on Timmonds avenue.

A family reunion was held Sunday at the home of Mr. and Mrs. John Everett, near Huntington, W. Va., with the following relatives in attendance: Mr. and Mrs. T. J. Sparks and daughter, Eula, of Fifth street; Charles Thomas Wheeler, of Clinton, Ind.; Mr. and Mrs. F. M. Everett, Mr. and Mrs. Robert Hunt, Mr. and Mrs. Everett Munn, all of Wabash, Ky.; Mr. and Mrs. Frank Everett, of Blackfort, Mich.; Mr. and Mrs. Grady Everett, of Robinson Avenue; Mr. and Mrs. Richard Nicholas, of Sunshine, Ky.; Mr. and Mrs. G. W. Bromley, of Grandview Avenue; Mr. and Mrs. John Smith, of New Boston; Mr. and Mrs. J. E. Kah, of Ashland, Ky.; Mr. and Mrs. J. W. Boggs, of Logan, W. Va.; Mrs. Pearl Lester and children, Vernon and Gladys, of Huntington, W. Va.; Mr. and Mrs. R. B. Reece, of Huntington, W. Va.; Frank Burns, of Huntington, W. Va.; Miss Anna Clary and Mr. John Everett, of Wabash, Ky.; Mrs. Sarah Davis, of Montana, who is visiting with relatives in Huntington and Portsmouth for the first time in forty-two years.

Misses Blanche Lowe, Jean Clare and Dora Pettit of the Bureau of Community Service are in Columbus attending the Ohio Welfare Conference at Memorial Hall.

TIMES SERVICE PATTERN

4746

A PRETTY FROCK FOR MANY OCCASIONS

4746. For afternoon or evening wear this model is delightful. It is pretty in changeable taffeta, crepe de chine, chiffon or in the new printed voiles or figured silks. The puff sleeves may be omitted.

The Pattern is cut in 3 sizes: 16, 18 and 20 years. An 18 year size requires 5 1-8 yards of material 32 inches wide. The width at the foot of the dress is 2 3-4 yards.

Pattern mailed to any address on receipt of 12c in silver or stamps.

Send 12c in silver or stamps for our UP-TO-DATE FALL AND WINTER 1924-1925 BOOK OF FASHIONS.

4746

Size .....

Name .....

Street and No. .....

City ..... State .....

Sallie Ann Says

I notice that the new Suede-like fabrics used to fashion the new winter coats are taking well with the feminine world. And why shouldn't they! What a decided contrast they are from the glossy shiny fabrics of a year ago! The Fashion is showing all the original cloths of the creative woolen mills including Mokine, Glovella, Velmar, Roi Du Laine and Doeskin are shown at The Fashion with unusual paneling of tucks, odd use of tiny button rows, and beautiful use of furs, not only on collars and cuffs but in bandings and strips. Furs used are Hudson Seal, Jap Mink, Bay Mink, Ringtail Opposum, Mink Squirrel, Grey Squirrel and Beaver. The new Autumn browns predominate, but one sees black, dusk, grey and etrusque also.

Sallie Ann of The Fashion

4743. Ladies' Under Garment.

Cut in 4 sizes: Small, 34-36; Medium, 38-40; Large, 42-44; Extra Large, 46-48 inches bust measure. A Medium size requires 2 1-4 yards of 36 inch material. Price 10c.

4420. Ladies' Apron.

Cut in 4 sizes: Small, Medium, Large and Extra Large. A Medium size requires 4 yards of 27 inch material. Price 10c.

4544. A Group of Attractive Head Gear.

Cut in 3 sizes: 22, 23 and 24 inches head size. It will require 7-8 yard for No. 1, 1-2 yard for No. 2, and 5-8 yard for No. 3 in 32 inch material for any size. To make crown of No. 1 of contrasting material requires 1-2 yard 18 inches wide or wider. Price 10c.

I Never Burn My Skin

By Edna Wallace Hopper

I live in the sun and the wind in summer, but I never burn my skin. That is because the greatest of experts told me how to prevent it.

Edna Wallace Hopper
Photo 1923

The sun is good for the skin—get all you can of it. Only certain rays—the ultra violet rays—do harm. Bar them out, and the sun will never burn.

Tan bars those rays, so tanned skins do not burn. But science has found a way to do that without changing the skin's color. It has found a substance, harmless and colorless, which bars out only those burning rays.

By my experts' advice I had that substance embodied in my vanishing type of Youth Cream. I apply it before any exposure. After bathing I apply it again, for water removes it. I have never had sun-burn, windburn, tan or freckles since my experts taught me this.

Now I am placing all my helps at every woman's call, and this one is among them. Edna Wallace Hopper's Youth Cream is supplied by all druggists, all toilet counters. The Vanishing Type contains the substance which prevents sunburn. The cost is 60c per jar, and every jar carries my guarantee that it does what my experts claim. Also in 35c tubes. I promise you it will delight you.

I shall gladly mail you a trial tube if you will send this coupon. Do that and see what it does.

Trial Tube Tree

Edna Wallace Hopper, 818
538 Lake Shore Drive, Chicago.
I want to try Vanishing Youth Cream
.....
.....

Mrs. Harold Van Ness and Mrs. Robert Townsend were joint hostesses Monday evening, when they entertained the K. K. club and a number of guests for a delightful evening for the pleasure of Mrs. I. Drew Leedom (Mildred Purdum).

The evening passed informally with cards and needlework, followed with luncheon. Guests for the evening, besides club members, were Mrs. Glen Duis, Misses Pauline Oakes, Ethel Kirsch and Mary Graf.

Miss Mary Pfeiffer, of Sixth St., entertained Monday evening with an aluminum shower as a compliment to Mrs. Harry Dunham (Ella Fullwiler) a bride of recent date.

An informal evening was passed with various amusements and a marshmallow roast, following which the guests were served with a luncheon of dainty appointments. The guests for the occasion were Mrs. Harry Dunham, Mrs. Lawrence Werner and daughter, Joanne; Mrs. Charles Davis, Misses Agnes Yates, Marjorie Fullwiler, Florence Fullwiler, Helen Bender, Isabelle Morgan, Agnes McElmurray, Helen Bussey and the hostess.

Miss Erma Neudoerfer, of Hutchins street, will be the hostess of the meeting of the Kedros Bridge Club on Saturday afternoon.

The board of managers of the Home for Aged Women will meet Thursday afternon at 2:30 at the home. All members are urged to be present.

The Main Point

"You have only two or three buildings in this new town of yours."

"I know," responded the enthusiastic realtor," but look at the parking space!"—Missouri Wesleyan Criterion.

FACE UNSIGHTLY FROM PIMPLES

Would Itch and Burn. Cuticura Healed.

"I was bothered with pimples on my face and shoulders. They were hard and large and would fester. The pimples itched and when I scratched them they would burn and become red and swollen. I used to scratch them in my sleep and make them bleed. My face was red and unsightly.

"I sent for a free sample of Cuticura Soap and Ointment. I noticed how soothing and healing it was so purchased more, and after using three cakes of Cuticura Soap and four boxes of Cuticura Ointment I was healed." (Signed) Mrs. E. A. Pullman, Gen. Del., Osborn, Mo.

Rely on Cuticura Soap, Ointment and Talcum to keep your skin clear.

Samples Free by Mail. Address: "Cuticura Laboratories, Dept. H, Malden 48, Mass." Sold everywhere. Soap 25c. Ointment 25 and 50c. Talcum 25c.

Try our new Shaving Stick.

JACK DAW'S ADVENTURES — THRILLS OF INDIA

BY ELTON

The tower was standing in the middle of a thicket, so it was necessary for the hunters to get off their horses and approach it on foot. Jack slid to the ground and tied his horse to a tree. The other hunter did the same and then they started working their way through the brush.

As they came closer to the tower, Jack noticed that it had a grass roof, and one of the four poles holding it up had wooden steps on it. Before they reached their destination the man who was in the tower started to climb down to the ground. Then he stopped and watched the newcomers.

Jack held back while his hunter companion approached the man. "We are just seeing the sights in India," explained the hunter. "And my young friend would like to look over the country from your tower." The tower man smiled, "Sure, I'd be glad to let him go up there," he said. (Continued.)

The Affair at Flower Acres

By Carolyn Wells

©1924 by NEA Service Inc.

BEGIN HERE TODAY

Malcolm Finley, returning from Japan, is invited to Flower Acres, the Long Island home of Douglas Raynor, husband of Nancy, who is a former sweetheart of Finley's. Finley discovers that Raynor is tyrannizing over Nancy and is incensed. Finley goes to Flower Acres with a friend, Ezra Goddard, and sees Nancy and Nancy's devoted brother, Orville Kent and Raynor's maiden sister, Miss Mattie. When the family are having their coffee and smoking in the sun parlor of the house after dinner, Finley fights a strong temptation to seat himself near his hostess. He has noticed at dinner, however, that his conversation with Nancy was intently listened to by Raynor and Miss Mattie. The sun parlor is an "ideal room" with three sides and a roof of glass.

NOW GO ON WITH THE STORY

Deeming it wise, therefore, he took a seat beside the maiden lady, a proceeding entirely to her satisfaction.

"You're one of Nancy's old beaus, aren't you?" she asked.

"Now, Miss Raynor," Finley said, gayly, "I object to that term old beau. It makes me feel like a somewhat decrepit but well-preserved man of sixty or so."

"WHAT WOULD YOU DO IF YOU HAD A WIFE THAT NEVER STOPPED PESTERING YOU?"

"Nonsense, you know I didn't mean anything like that. But weren't you one of her admirers?"

"Oh, yes—surely none but a blind man could plead not guilty to that charge! You're one yourself, aren't you? You admire her yourself, don't you?"

"Yes—except that I think she's overly slim for a matron."

Finley gave a brief glance at the slender, lissome form of his hostess, but looked away quickly lest his eyes linger too long.

She sat in a swing, amid a cluster of cushions. Her small, dark head leaned back with a slight abandon, and her wistful little face was upturned to Goddard, who stood above and behind her. One black slippered foot kept the swing swaying a trifle, and her outspread hands rested on the sides of the swing.

"Do stop that teetering, Nan," her husband said, pettishly.

"I will, Douglas," and the accompanying smile showed no trace of annoyance. She steadied the swing, and sat motionless, crossing her hands on her lap. Her gown was of plain black velvet, a trailing garniture of fine French flowers its only ornament. She wore no jewels, and her small, delicate face, though pale, was bright and animated.

"Why have you so few decorations tonight, my dear?" Raynor went on, looking her over critically. "In honor of our returned traveler, you should have donned your bravest war paint."

"Beauty unadorned," Nan said, smiling, but Finley saw her hands clasp tightly, as if there were a disturbing undercurrent to her husband's remarks.

"Not your beauty," Raynor said. "You're too pale, my dear, to claim that your face is your fortune."

"Then tell me so when we're alone Douglas. Personalities—"

"There she goes again! Always lecturing me on my manners! What would you do, Finley, if you had a wife that never stopped pestering you?"

"I'd let her pester," Malcolm said, and his cool voice gave no sign of the anger in his breast. This, then, was the way Raynor was a brute.

"Yes—one has to," and Raynor sighed, over-emphatically. "I've given up trying to mend her ways—but it is tiresome to be caught up continually."

"Oh, I don't, Douglas. Don't believe him, Malcolm, he's tensing me. And by the way, Douglas, how do you like the new rhododendron beds?"

"A fine question—considering you placed them exactly where I asked you not to! Why did you do that? To prove your independence of my wishes, or merely to be contrary."

"But, Douglas dear, they're just where you said you wanted them!"

"Nothing of the sort. You misunderstood entirely. You would, of course. Oh, well, I can't expect to have anything as I want it around this place. With your knowledge of gardens and landscapes, Nan, I should think you could see for yourself that they should be 50 feet, at least, farther from the arbor."

"I'll have them changed." Nan spoke dully, listlessly, as if she would rather change the whole garden plan than have any further dissension.

"Yes, and spend a fortnight more of the gardeners' time. You've no conception of the value of time—or of money. I should think your early days of forced economy would have taught you not to be so extravagant. Where you going, Orville?"

"Out, said Orry, shortly. "Star gazing," he added, with a smile at Finley. "Want to go?"

Finley went and Miss Raynor at once began to discuss him.

"What a nice man he is," she said; "but not much of a talker. I couldn't draw him out at all."

"Nancy could—without half trying," said Nancy's husband. "I believe I'll get some fun out of that chap. I'm a great student of human nature, as you know, Goddard. I study it as Orville studies his beloved astronomy. I believe Venus has a conjunction on tonight—or Jupiter is giving a three-ringed circus. Want to go out there with them, Nan?"

"No, thank you," and she tried to speak brightly.

"Devoted little wife—rather stay with her husband—that it? Don't trouble yourself to say yes, for I shouldn't believe you. Well, here comes Eva at last. Three minutes late, Miss Turner. What's my sin today?"

"Too many calories for your luncheon, Mr. Raynor. And instead of making up for it at dinner, you transgressed again."

"Did I? Well, it was that damned chocolate roll! I believe my wife orders it just to tempt me beyond endurance. She knows how fond of it I am. Did you, Nancy?"

"No, Douglas, you know I didn't!"

"Well, why did you order it, then? I notices you scarcely touched it yourself."

"Yes, Nancy," chimed in Miss Mattie, "why did you have it? To please your guest?"

"Yes, to please Mr. Goddard," said Nan, bravely smiling.

"I don't wish to have anything on the table that my brother doesn't want there," the prim spinster declared.

They were rather alike, the brother and sister. Both were very thin, with thin gray hair and thin, high voices. They looked as if they were thin blooded, and though a thin veneer of culture showed on the surface, one gained the impression that beneath were very primitive and unbridled impulses.

Two years ago, when he married the lovely Nancy Kent, all the world wondered. Wondered how he ever persuaded such a dainty bit of femininity to link her life with his. He had been a friend of her father's who had died since the marriage, but among scores of suitors it was hard to understand Nan's decision.

Miss Mattie, though, saw no cause for surprise. To her, her brother Douglas was the epitome of all that was worthwhile or desirable. And her query was what had Douglas seen in that pale-faced, big-eyed chit to make him want her. Curiosity being the lady's strong point, she set about to find out. Her quest was unsuccessful, but she did succeed in adding no negligible weight to the burden of discomfort the mistress of Flower Acres carried.

The next morning most of the household arose with a fixed and positive determination on at least one point.

Nancy Raynor vowed to herself that not one word or glance of a personal or even friendly nature would she vouchsafe to Malcolm Finley. For she divined her husband was on the lookout for such and would exaggerate and distort their meaning to the discomfiture of all concerned.

Ezra Goddard vowed to himself that he would drop another hint, a strong one, to Finley on the advisability of keeping away from his hostess.

Miss Mattie vowed to herself she would find out the true state of affairs between Nan and Mr. Finley, and if she could find the least thing to report she would hasten to her brother with the matter.

Orville Kent concluded that Nan was doing wrong, and he must consider carefully whether to speak to her on the subject or not.

Eva Turner promised herself to be more careful in the matter of her employer's diet.

And Malcolm Finley solemnly and roundly swore to himself that he would stop, look and listen a little farther, and then, if he was satisfied that that old curmudgeon was really maltreating that darling girl, he, Finley, would settle the said curmudgeon's hash—in one way or another!

Finley would not see the members of the family until luncheon time, unless by chance And, having seen Nan out among the gardens, he concluded to make his own chance.

(Continued in Our Next Issue)

As It Happened 24 Years Ago

(From our issue of October 15, 1900)

John Schlichter, Walter Stearns, Peter Franck and Elliott Goeller returned home from Salt Lick Creek, Ky., where they spent a month fishing.

For the third time of the season, the P. C. C.'s defeated the Country Cousins by a count of 9 to 4. Uhl was the winning pitcher, while Groninger twirled for the losers.

Thomas Davis, telephone lineman, was severely injured when he lost his balance and fell from a second-story window at the Mrs. George Rogers' boarding house on West Sixth street.

Governor Theodore Roosevelt, Republican candidate for vice president, stopped at South Portsmouth three minutes. He was greeted by a crowd of 500.

Licenses to wed were issued to: Gustavus Bolton, 19, and Clara Simpson, 19; Samuel L. Ishmael, 20, and Nettie Veach, 23; Garfield Craycraft, 20 and Maud Brown, 18.

The All Stars of Columbus, defeated the Navies in a fast contest at Willow Park by a count of 3 to 1. Wagner and Bender engaged in a pitcher's battle, allowing but three hits each.

TRIAL OF COL. FORBES IS SET FOR NOV. 24

CHICAGO, Oct. 15—Trial of Colonel Charles R. Forbes, former director of the veterans bureau and John W. Thompson, St. Louis and Chicago contractor, on charges of conspiracy to defraud the government and bribery charges, was set for November 24 by Federal Judge Carpenter today.

Boils!

S.S.S. will rid you of boils, pimples, blackheads and skin eruptions!

DON'T CLOSE your eyes to the warning which Nature gives when angry, painful boils appear on your neck, face or other parts of your body. Boils, pimples and so-called skin disorders are the result of an impoverished condition of the blood and are not to be trifled with.

It is nothing more than folly to expect to get absolute relief from the use of local treatments, such as ointments, salves, etc. Such remedies may afford temporary relief but you want more than relief; you want a remedy which will rid you forever of the torturing disorders. And the one remedy which has no equal is S.S.S.

S.S.S. stops boils and keeps them from coming. S.S.S. builds blood-power! That is what makes fighting blood. Fighting blood destroys impurities. It fights boils. It fights skin eruptions—pimples, blackheads, eczema! It always wins! S.S.S. has been known since 1826 as one of the greatest blood builders, blood cleansers and system strengtheners ever produced. There are no unproven theories about S.S.S., the scientific results of each of its purely vegetable medicinal ingredients are admitted by authorities. Begin taking S.S.S. today and clear your skin of those blood disorders!

S. S. S. is sold at all good drug stores in two sizes. The larger size is more economical.

S.S.S. The World's Best Blood Medicine

Club Meets

The weekly meeting of the Criterion club was held at the club rooms, Tuesday evening. After the business was transacted the meetmembers then enjoyed a special musical program at the home of Charles Reitz.

MOVIES, MOTOR CARS "HOME WRECKERS" CLERGYMEN AGREE

CLEVELAND, Oct. 15—Furnished housekeeping rooms, automobiles, movies and dancing are the stumbling blocks in the lives of many young married couples and the much maligned mother-in-law stands cleared of the charge of being a "home wrecker."

This was the verdict rendered today by speakers before the Cleveland Ministers' Union.

The young wife in a furnished flat has little to occupy her mind and grows discontented, her mind wandering to movies, dancing and automobiles for diversion. Result, wrecked home.

A little Christian spirit, a banner on the wall, a book on the table—goes a long ways to hold together man and wife when the crisis comes, the speakers agreed.

TRUTH SERUM FAILED TO ACT IN THIS CASE

MIDDLEBURG, Pa. Oct. 15—Truth serum was used "without knowledge of anyone," by Dr. E. R. Decker, Sellings Grove in an effort to obtain Mrs. Harvey Willow's story of the murder of her husband, the physician testified at the woman's trial today.

"Either the woman was innocent or the drug didn't work for she didn't tell me what I expected to hear," Dr. Decker said.

MASONRY IN OHIO SHOWS STEADY GAINS

CLEVELAND, Oct. 15—Masonry in Ohio is making a steady but conservative gain, Common Pleas Judge James R. Ruhl, deputy grand master of the Grand Lodge of the Ohio Free and Accepted Masons, declared here today at a meeting of district lecturers, the first order of business of the 115th annual communication of the grand lodge.

The district lecturers, reporting for Ohio's 597 lodges, submitted figures placing the membership of master masons at 187,000, a net increase for the year of 7,913.

POLICE NEWS

Melvin Dixon, 35, of 1637 Twelfth street, charged with assault upon his sister-in-law, Jessie Smith, last Saturday pleaded not guilty when he appeared in municipal court yesterday and after hearing from both sides Judge Sprague dismissed the complaint.

Miss Smith said that Dixon hit her when she accused him of preventing her sister, Mrs Dixon from visiting her home folks. Dixon declared the sister-in-law brought on the trouble and that he did nothing more than to ward her off when she attacked him. He accused the Smith family of trying to separate he and his wife and he appealed to the court to kep them away from his home.

G. W. Hardy, of Front street, charged with non-support of his legitimate child, claimed that he has been ill since his wife left him three weeks ago when he appeared in municipal court yesterday, and after hearing his story Judge Sprague passed the case on condition that he pay $6 a week for the child's suport.

Ministers To Organize

WEST UNION, Oct. 15.—All Protestant ministers of Adams county are requested to meet in the Methodist church, West Union, Ohio, Monday October 27th at 10 o'clock a. m., for the purpose of organizing the Adams County Ministerial Association.

Rev. W. S. Harold, of Seaman, O., will preach the sermon. West Union will entertain the visiting ministers.

BUYS LOT; TO BUILD

IRONTON, O., Oct. 15—The J. J. Newberry company of New York has leased a piece of groundin the business district of Ironton and will put up a new business block, the work to begin in the spring of 1925.

The Newberry company operates a chain of 5 and 10 cent stores.

Meet Tonight

The adjourned yearly meeting of the Jewish congregation will be held this evening at seven thirty in the basement of the new Jewish Temple.

All members of the congregation are urged to be present as there is important business to come before the meeting.

REALTY TRANSFERS

WEST UNION, Oct. 15—Real estate transfers in Adams county recently, include:

Nora Woods to Edna Abraham, lots 15, 16, 17, West Union. $1.00.

L. K. Carroll and wife to Claude Morgan, lot 2, Manchester $97.68.

J. N. Mathews to Ona Cropper, lot 563, Manchester. $1.00.

Martha J. Stephenson to R. O. Tener, 5 a. Seaman $500

J. N. Campbell to J. W. and Ethel Francis, 28 a. Brush Creek tp. $325.

Emily A. Baldwin deceased, to M. F. Baldwin, 320 a. Brush Creek tp. Aff.

Anna Butler, deceased, to Mary and Ruth Butler lot, 0, Peebles O. Aff.

What is Kentucky's most famous drink? See page 5—Advertisement

Keffer Is Fined

Oscar Keffer, who conducts a soft drink establishment at Eighth and Campbell avenue, pleaded not guilty to possession of liquor unlawfully when in municipal court yesterday, but the evidence seemed to be against him, in the opinion of Judge Sprague, who fined him $200 and costs.

The charge grew out of a raid by dry officers and the police on the establishment on September 28 found a couple of half pints of "moon' in the basement of the place. The accused disclaimed ownership of the liquor.

Through Attorney T. C. Beatty the defendant gave notice of intention to prosecute error proceedings to the higher court.

$3 STILL INVESTMENT DRAWS $100 "RETURN"

When John Payne, of McDermott, appeared in municipal court yesterday he admitted having had a $3.00 interest in his brother, Arthur Payne's still, seized in a raid by dry officers on September 28 and Judge Sprague imposed the minimum penalty of $100 and costs against him.

Arthur Payne, arrested at the same time, was bound over to the grand jury on a charge of manufacturing distilled liquor.

Get Back in Trim!

DO you get up these autumn mornings lame, stiff and achy? Drag through the day with a constantly aching back? Evening find you all worn out—tired, nervous and discouraged?

Look, then, to your kidneys! Once the kidneys slow up in their work of filtering the blood, impurities accumulate and cause slow poisoning of the whole system. Then comes backache, rheumatic twinges, headaches, dizziness and annoying bladder irregularities.

Don't wait! Help your weakened kidneys with *Doan's Pills*. *Doan's* have helped thousands. They should help you. *Ask your neighbor!*

Here Is Portsmouth Proof:

Calvin Spurgin, 309 Second St., says: "My work required stooping and I had terrible twinges across the small of my back. My back throbbed for hours and mornings I was so sore and stiff it seemed as if my hips and limbs were paralyzed. My kidneys acted too freely. I got Doan's Pills at the Red Cross Drug Store and they cured me."

Doan's Pills

Stimulant Diuretic to the Kidneys

At all dealers, 60c a box. Foster-Milburn Co., Mfg. Chemists, Buffalo, N. Y.

Here's what happened to save women's strength

WEEKS ago the stores began to say, "We want more Chipso." And more, and *more*.

The good news about Chipso seems to mount and spread like the magic Chipso bubbles themselves.

Have *you* learned what Chipso is?

Chipso is *quick suds*. Women are calling it "white magic."

For washday—for a *new-fashioned* washday in which *seconds* accomplish what used to take minutes.

25 seconds from package to suds! Whip! Swish! There they are—millions of nimble bubble-sprites mounting to the rim of tub, machine, or boiler.

Watch them multiply. Watch them chase one another in and out through the fabric, carrying away with velvety fingers the particles of dirt—until not a trace is left.

Chipso is *irresistible!*

Economical

At your grocer's, lift a blue-and-orange package of snow-white Chipso. Then ask the price. Never such a mountain of such quick, safe suds for so little money. Its wonderful *extra* advantages are all actually FREE!

However you wash—by boiling, soaking, or machine—Chipso and water are all you need.

PROCTER & GAMBLE

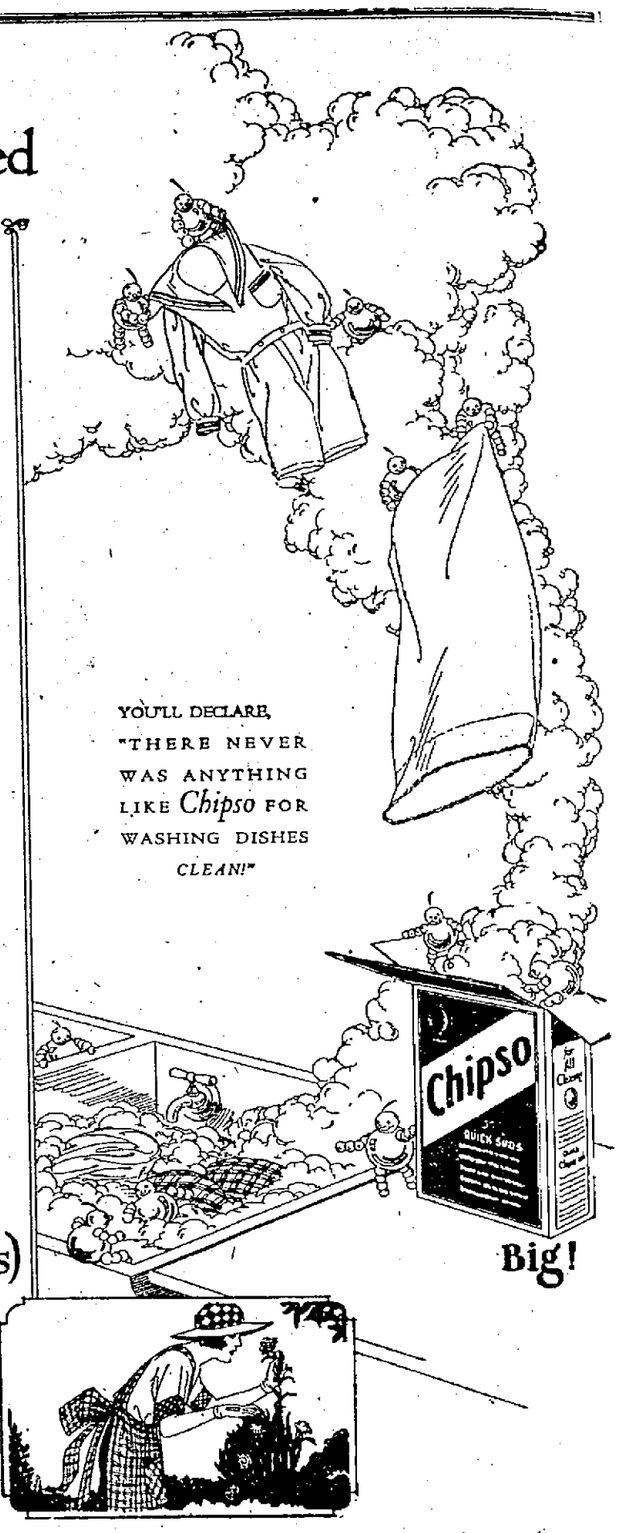

Chipso (Quick Suds)

©1924 Procter & Gamble

HARPER DENIES VIOLATION OF CIVIL SERVICE LAW IN WELFARE DEPARTMENT

COLUMBUS, October 15—Denying there has been any violation of the state civil service law during his administration in the appointment of persons to positions under the state welfare department, Welfare Director John E. Harper tonight urged a return to the bi-partisan board of managers for the state's institutions before the state's institutions before the welfare congress at Memorial Hall.

In his discussion of the treatment and care of state wards, Harper said that individual treatment is fast superceding treatment enmasse. He also stated that plans are being developed to divide the state into 15 districts in connection with the work of the bureau of juvenile research in order that closer cooperation may be had with local authorities and to make it possible to hold clinics in every county.

Director Harper also recommended another institution for feeble minded.

MORSE'S LAXA-PIRIN

Aspirin Combination

BEST FOR ALL

No upset stomach, roaring head, buzzing ears, or unsightly pimples and blotches which distress many persons after taking quinine. Years of success. Different, Quick, Pleasant. 25c—or a sample free.

For COLDS

LA GRIPPE, HEADACHE, All General Pains.

NO QUININE

DAWES CONCLUDES DOUBLE-BARRELED CAMPAIGN IN KY.

DAWES SPECIAL EN ROUTE TO CHICAGO, CINCINNATI, Oct. 15—The Republican party's intensive campaign in Kentucky formally opened yesterday in Louisville, was carried thru the state today with double-barreled attacks fired at the opposition from the rear platform of the special train of Charles G. Dawes, Republican candidate for vice-president.

Mr. Dawes continued to direct his fire principally at the La Follette independent candidacy, but, informed by state and local leaders of his party that the real contest with with the Democratic party as in past years, he turned his attack from time to time to the Democrats.

Mr. Dawes made speeches at each of the four stops made by his train—Shelbyville, Frankfort, Lexington and Covington.

The days' speaking closed for Mr. Dawes the longest and most strenuous stumping tour he has undertaken or probably will make during the campaign.

PARENT AND TEACHERS CONGRESS TO CONVENE

TOLEDO, Oct. 15—Visitors numbering well into the hundreds will come to Toledo tomorrow representing about 45,000 members of the Ohio branch of the National Congress of Parents and Teachers.

The convention will open tomorrow night with a banquet.

Three major addresses are scheduled, all dealing with the general theme of the convention, "our responsibility." Professor J. W. Carmichael, of Bowling Green State Normal college will speak on "Making Education Pay."

Dr. Martel's Pills

$1, $2 & $5 a box

At all drug stores

Safe—Reliable LADIES REFUSE Substitutes

LIQUOR PIRATE FEARS VENGEANCE OF RUM RUNNERS, HE STATES

BREST, Oct. 15—Confronted by his accusers, Max Jerome Phaff, of New York, charged with participation in piracy of the French steamer Mulhouse June 26, was invited to tell his own defense story today.

The American, of German birth, who has been held in a naval prison here since his arrest in Paris last month, faced resumption of his trial with the same distant sang froid that has characterized his attitude throughout. Phaf does not fear a life sentence as a result of the trial. His chief fear is vengeance of the bootleggers he in part exposed.

Phaff's accuser, a French sailor, took the stand today and affirmed his charge that the American was a member of the pirate band and looted the Mulhouse of $2,000,000 worth of liquor.

MORE STARTERS FOR NAME FOR ZR-3

WASHINGTON, Oct. 15—Added starters for a name for the ZR-3 include: Ad Astra, "To The Stars"; Arapaho, "Cloud Men"; Ishkoodah, "Comet"; Kachuge, "Butterfly Spirit"; Nokomis, "Daughter of The Moon"; Ramona, "Eyes of the Sky"; Shawondassee "Spirit of the South Wind"; Pocahontas, and Columbus.

SECOND HONEYMOON — BY BRIGGS

THE BRAGDON DRY GOODS CO.

28TH Commencing Tomorrow (Thursday) 28TH
Our Twenty-Eighth
ANNIVERSARY SALE

A sincere value-giving event in appreciation of your liberal patronage--a three day sale commencing Thursday and ending Saturday night--Just Three days to take advantage of this harvest of Bargains. WE ADVISE YOU TO COME EARLY.

PIECE GOODS

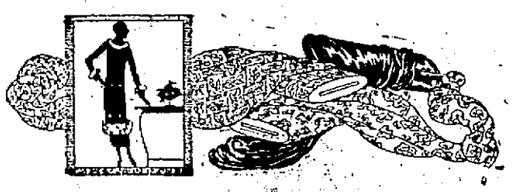

Toil du Nord Ginghams, 32 inches wide, fine quality, 29c value, per yard 18c

Fast color Apron Gingham, per yard 10c

Everett Shirting Gingham, 27 inch, fast color, per yard 12½c

Unbleached Muslin, 40 inches wide, fine quality, per yard 12c

36 inch White Outing, good weight, 25c value, per yard 18c

Fancy Outings, 27 inch, plaids and stripes, 20c value, per yard 15c

36 inch Kimona Crepe, fancy figured and plain colors, 35c value, per yard 23c

32 inch Madras Shirting, silk stripe, etc., 35c value, per yard 25c

27 inch Dimity Checks, per yard 12½c

36 inch Berkley Cambric, 22c value, per yard 15c

70 inch Mercerized Damask, bleached, 89c value, per yard 50c

Silk Crepe de Chine, 36 in., all colors, $1.25 value, per yard 79c

Glow Sheen Crepe, 36 in., all colors, per yard 89c

FIGURED SILK CREPES, ETC.

Figured Silk Crepes, etc., 36 to 40 in., values to $2.50. Choice, per yard $1.48

36 inch All Wool Crepe, in plain colors, $1.25 value per yard $1.00

50 inch Wool Storm Serge, navy only, $1.50 value, per yard $1.00

TOWEL SPECIALS

16x28 Hemmed Huck Towels, 15c value, for 10c

22x40 Bleached Turkish Towels for 19c

26x54 extra heavy Turkish Towels, $1.00 value, for 50c

HOSIERY AND UNDERWEAR

Ipswich Silk Hose, silk and mercerized top, in all colors, $1.00 quality, per pair 59c

Cinderella Thread Silk Hose, full fashioned, all colors and shades. This is a guaranteed hose. If it does not give satisfaction we give you another pair, per pair $1.69

Women's Mercerized Sport Ribbed Hose, a good fall hose, all colors, ribbed to the toe, per pair 45c

Women's Burson Mercerized Lisle Hose, regular and out size, 50c regular price, per pair 29c

Boys' and girls' ribbed Wool Hose, black, brown, camel, etc., at, per pair 45c

Children's Derby Rib, School Hose, black and brown 29c regular price, per pair 22c

Children's fine Mercerized Ribbed Hose, black and brown. Sells at 25c. Sale price, per pair 15c

Boys' Triple Leg Hose, a regular 50c number, per pair 23c

UNDERWEAR

Women's Knit Pants and Vests, good quality, at 69c

Women's Knit Union Suits, low neck, no sleeves, knee length, all sizes, at 75c

Women's Knit Union Suits in high neck, long sleeves, ankle length, all sizes 69c

Boys' and Girls' Wool Union Suits, "Minneapolis" brand $1.89

Infants' Wool "M" Shirts and Foldovers, all sizes 50c

Children's Union Suits "M", all sizes. Both high and low neck, short and long sleeves 98c

Children's Panty Waist Suits, 2 to 13 years at 65c

Girls' Vellastic Union Suits, 2 to 16 years at ..... 80c and up

Boys' Fleeced Union Suits, 2 to 16 years, at ..... 70c and up

NOTIONS AND TOILET GOODS

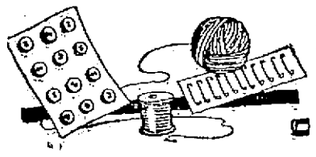

Woodbury's Facial Soap 25c bar for 19c

Cha Ming Face Powder, 50c box for 32c

Cha Ming Talcum Powder, per box 17c

Mavis Talcum Powder, 25c box for 18c

Narcisse de Chine Perfume, 50c bottle, for 25c

Kotex per box 48c

O. N. T. Sewing Thread, black or white, all numbers at 4c

Women's Handkerchiefs, woven border at 5c

Pearl Beads, special value at 89c

MEN'S DEPARTMENT

Men's Ribbed Union Suits, good winter weight, at $1.00

Men's heavy fleeced Union Suits, 36 to 46 at $1.48

Men's Ribbed Shirts and Drawers at 75c

Men's good Overalls, fast color denim, well made, full cut, $2.00 value $1.39

Painters' and Paper Hangers' White Overalls at $1.00

Men's Work Shirts, good quality, 14 1-2 to 17, $1.00 value 59c

Men's Outing Pajamas, good heavy outing, at $1.50

Sale of Men's fine Woven Silk Stripe Madras Shirts, $2.00 value $1.00

Men's "Fall Flannel" Dress Shirts, collar attached $1.69

CARPETS AND DRAPERIES

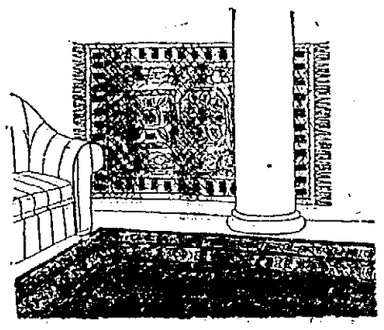

Seamless Brussels Rugs, 9x12 (three patterns.) Special $18.75

Seamless Brussels Rugs 9x12, $28.50 value $24.50

Ardsley Axminster Rugs, 9x12. Special $29.75

Winton Velvet Seamless Rugs, 9x12 for $34.75

Royal Wilton Rugs, 9x12. Special $67.50

Small Rugs, 27x54 from ..... $1.98 to $9.50

One lot fine Silk Draperies, former price up to $1.25 per yard. Choice, per yard 89c

Another lot Silk Drapes, $1.69 value for, per yard $1.19

Cretonnes in special lots, from, per yard, ... 19c up

Quaker Curtains, specially priced from, per pair, ... $2.25 to $12

Quaker Nets by the yard, from, per yard, ... 29c to $1.50

Window Shades

Let us figure on your shades. We carry a complete line of Brenlin shades in all colors, we can give you prices on any job and save you money.

Special House Cleaning and House Furnishing Items in the Basement

4 ft. Step Ladder, iron rod brace under each step $1.50

6 ft. Step Ladder, same construction, for $2.35

Curtain Stretchers, 8x10 ft. Price $1.69

6 lb. Electric Iron, good quality and make for $2.75

Old English Floor Waxer and Polisher. A can of wax and brightener free at $2.89

Flower Stands or Tabourettes, 50c item for 35c

Oil Mop, good value, for 75c

8 gallon Galvanized Garbage Can with handle and lid at 89c

Large Galvanized Wash Tub at 69c

Clothes Hamper at $1.00

Good Broom, $1.00 value, at 69c

Fancy Market Basket at 69c

Chipso, quick suds, 8c; two for 15c

P. and G. Naptha Soap, 22 bars for $1.00

100 watt Light Bulb for 50c

50 watt Light Bulb for 45c

Cocoa Door Matt, $1.00 value, for 69c

Second Floor Ready-To-Wear Department

2 Groups of Coats $14.28 and $28.00

These are unusual values, fur trimmed or tailored models. Brown, tan, grey and black, 16 to 44.

Fall and Winter Dresses

Silk Crepes, Satin Crepes, Flannels, Poiret Twill, Charmine, Wool Crepe, new styles, purchased for this sale at specially low prices.

$9.28 and $14.28

Stout Size Dresses

Some more of those good looking slim line stout suits ..... $16.28 and $28

COSTUME SLIPS

Shadow Stripe Satinay, black and colors $1.28

Plain Black Satine, regular bust sizes with large hip measure 98c

FLANNELETTE GOWNS

Stripes or white at 98c

Children's sizes from ..... 59c to 98c

CHILDREN'S KNITTED SLEEPING GARMENTS

Children's Knitted Sleeping Garments with feet, 1 to 8 years, at 98c

INFANTS' KNIT WEAR

Sweaters ..... 98c to $2.98 Caps ..... 25c to $1.48

Bootees ..... 25c to 98c Darling Sets ..... $3.98 to $4.98

BOYS' WOOL SUITS

Tweeds, Serges, Jersey, Flannel and Corduroy at ..... $1.98 to $4.98

Women's Bloomers

Shadow Stripe Satinay, black and colors. Regular or stout sizes in long lengths 98c

Plain Satine, Knickernick, "Freedom" brand, the comfortable kind, long or knee length 98c

Cricket Sweaters $3.28

The famous pullover styles, all pure wool. Colors white, buff, grey, blue. Sizes 36 to 46.

TRIMMED HATS

Special Priced Groups For This Sale

1 group, former price $2.98, for $1.98

1 group former price $3.98, for $2.98

1 group former price $4.98, for $3.98

The Bragdon Dry Goods Company

Store Accommodating

"and as Warm as Toast, My Dear"

GOOD old Jim from the old home town—Aunt Susie from down on the farm—or the visiting business man whose good will is important—each must be made to feel cosily at home in the hospitable guest room.

And your first consideration must be to make them comfortably warm. No need to worry if you have a "Ray-Glo," The Perfect Home Heater. It brightens and cheers the guest room on the dark, chilly mornings of autumn. It banishes the damp, biting cold of late spring evenings. In the midst of winter's icy grasp it furnishes that extra supply of healthful warmth that makes your home a bright spot in the visitor's memory when he leaves.

"Ray-Glo" Heaters are the ideal auxiliary heating equipment for every home. Quickly installed they afford an instant supply of bountiful heat. *They are scientifically built by heating experts to produce more heat—with less gas—than any heater ever made.*

See your Ray-Glo dealer today. Have him demonstrate "Ray-Glo" superiority to your entire satisfaction. Act now before biting, freezing weather is upon us.

Ray-Glo Heaters sold by

THE SAM'L HORCHOW CO.

842-844 Gallia St.

THE J. H. GRAYSON MFG. COMPANY, ATHENS, OHIO (3)

RAY-GLO

REG. U.S. PAT. OFF.

W. H. McCURDY SELLS BUILDING, STORE IN WHEELERSBURG; WILL LOCATE IN COLUMBUS

Announcement was made Wednesday that W. H. McCurdy, for 30 years engaged in business in Wheelersburg, has sold his three-story business block and general store in that village to Hibbitts Bros., of Williamson, who have already taken charge. Sherman Hibbitts, the older member of the firm, will move his family to Wheelersburg at once. The younger member, W. C. Hibbitts, will also reside in that village.

Mr. McCurdy is having a new home erected on Summitt street and Arcadia avenue, Columbus, and expects to occupy it within another month. Mrs. McCurdy has made her home in the Capital City for some time.

Mr. McCurdy, prior to erecting the fine building, which he sold to Hibbitts Bros., nine years ago, was for 21 years engaged in business on the corner now occupied by the Masonic Temple. He is one of Scioto county's best known citizens and his legion of friends will regret to learn that he has decided to locate in Columbus. His successors have already found a hearty welcome in Wheelersburg and expect to build up a splendid business there.

Sydney Strange Learns How Beginners Dance;

Do Tell, Now We Have the Combination Waltz Fox Trot With Us

Find They Are Not "Killed" With Gracefulness

(BY SYDNEY STRANGE)

Guess how a beginner is taught to dance in these days of jazz and jazzmania. Wrong, all of you.

In spite of fox-trots, one-steps, tangoes, toddles and the like, the shy beginner is first initiated into the delights of "One-two-three," "Slide, slide, draw," just as we were when we were a little girl and went to dancing class, oh, years and years ago.

We found this out by going to the first Tuesday night dancing class at the new C. & D. dancing academy last night and pretending we didn't know a thing about dancing. We were just a bit nervous at first for fear the modern school of teaching would demand intricate steps that we couldn't execute, and we had visions of being lined up with the beginners and taught to wiggle one shoulder or shake a knee. But no, the line formed just as we remember it from days of long ago. The piano struck up a waltz and the line moved across the floor with Mrs. Engelbrecht counting, "One-two-three—". It was one-two-three" forward across the floor, and then "one-two-three" backward until the starting place was reached again. Then the dancers tried doing "one-two-three" in couples, and presto! they discovered they could do the standard waltz.

For, according to Mrs. Engelbrecht, the basis of all dancing teaching advocated by the American Association of dancing instructors, is the standard waltz.

Then just to encourage us, Mrs. Engelbrecht demonstrated the "Waltz-fox-trot," a charming combination of the two kinds of dancing, and one that she plans to teach in the Tuesday night class some night in the near future.

We left with that comfortable assurance that the world wasn't going to the dogs, after all, and that all this talk about the "dreadful new dances" was pretty much all bunk, for surely as long as the old "one-two-three" waltz is the standard of teaching, the fads and fancies of the moment are not very dangerous.

Don't Suffer With Piles

No matter if you have had piles for years Pyramid Pile Suppositories give you the relief you want from the pain, itch, strain, bleeding and soreness of protruding piles. Get a 60-cent box today at any drug store. You will then know why Pyramid is the national coast-to-coast reliance.

Playing Safe

"Quick doctor," gasped the pale patient, "a little whiskey! I've been bitten by a rattlesnake!"

"Here you are, my poor fellow," said the doctor, handing over a glass, "but what's that wrapped in paper in your coat pocket?"

"That's the rattlesnake. It might bite me again tomorrow."

Here On Business

E. M. Robinson of Cincinnati is in Portsmouth on business.

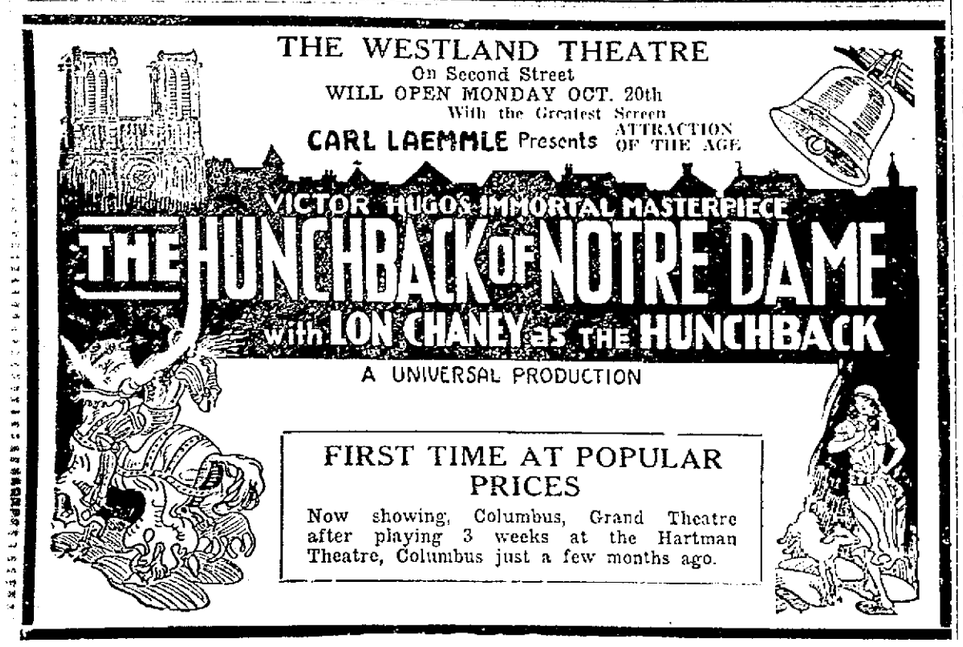

ZR-3 Proudly

(Continued from Page One)

at 8 a. m. and kept on its course.

A few minutes later it was high over the Palisades.

Swings Low Over Downtown Buildings

Turning again to the south the ZR-3 came back over the city. As though it were merely on a practice jaunt, it swung low over downtown buildings.

At 8:16 its motors roaring in perfect unison, it passed, on even keel, over the United Press offices in the World building.

The Zeppelin was flying low, lower even than the city ordinances permit.

The sunlight shone on its barrelled sides, its markings stood out plainly, diminutive figures could be seen waving from the windows of the large forward gondola.

Answering the man at the helm, the smiling German, whose pride in his craft was great, the airship turned gracefully above the Battery and headed west. It appeared about to make another turn up the Hudson.

His purpose in flying over New York City, so low and so long was to demonstrate the future of the dirigible type and possibly persuade the allies and the United States to let him continue building monster lighter-than-air-craft.

It was hard, too, to realize that this Zeppelin was one of the few things that the United States got out of the World War. When the ZR-3 is passed by our naval experts, she will be accepted as one of the spoils of war and Dr. Eckener and the German crew will go back to Germany on steamships.

With never a break in the sweet humming of her motors, functioning perfectly despite the demands of the long journey from Germany, the Zeppelin continued her morning maneuvers over New York. She circled the Woolworth building, turned now to right now to left, sometimes mounting to a height of 1,000 feet, sometimes coming down as low as 700 feet.

There was no work done in office buildings. Stenographers, clerks, office boys and "the boss" hung out of the windows for a look at the Zeppelin.

Throngs in the streets stopped on their way to work to gaze upward. Now and then traffic got hopelessly tangled, but nobody cared.

The ZR-3 dropped down out of the north on a favoring northeast breeze, which gave her plenty of speed from midnight on. All on board were well, some recovering from slight attacks of "air sickness' similar to seasickness, sustained when the dirigible ran into "bumpy" weather after leaving the Azores.

At 12:10 a. m. on her first report of the day, the ZR-3 gave her position as 35 miles southwest of Cape Sable. From then on she progressed swiftly down the Maine coast, but keeping out to sea.

Boston Gets First Peep of Ship

Her commander held her to speed of 72 miles an hour. To Boston went the honor of being the first American city to greet the Zeppelin but few persons were stirring in the city's streets during the brief minutes between 4:20 and 4:30 that the airship was in sight.

Highland Light, off Cape Cod, was even before Boston in sighting the giant craft, the lookout there flashed the ZR-3's appearance at 3:15 a. m.

At 9:00 a. m. the ZR-3 was climbing into the sunlight over the lower bay, headed west.

It had made three complete trips up and down over Manhattan and had circled four times over Brooklyn, visiting the Bushwick Bay Ridge and Midwood sections and saluting the Brooklyn navy yard, as it climbed for altitude over Staten Island.

It was 6:37 a. m. (Friedrichshafen time) last Sunday morning that the ground crew at the mother hangar released the ropes holding the Zeppelin to its nest and sent her on her way, with the "Hoch's" of a German throng sounded a hail and farewell to the dirigible and her crew.

Dr. Eckener steered the dirigible over France, where, the next day, there were expressions of discontent in the Nationalist Press over the fact that this greatest of airships should flaunt Germany's ability in the skies of her conqueror. Only the presence of the four American officers on board alleviated French feelings on the subject.

Spain next caught a glimpse of the fleeting silver shape, headed southwest across the Bay of Biscay. Then the ZR-3 sped to the Azores which were reached at noon Monday.

Heading westward towards Bermuda, the ZR-3 encountered strong southwest winds. A tornado was brewing in her path, trouble lay ahead.

The grim German at the wheel never hesitated. He turned his craft northward, over a more dangerous route, but one on which the weather conditions were mort favorable and made for the banks of Newfoundland.

Encounters Many Kinds of Weather

At times, on Tuesday, the Zeppelin could make but 25 miles an hour against headwinds. She used but three of her five motors to conserve fuel. But she never wavered on her course and nightfall found her immersed in the fogs off the fishing banks.

Throughout the night the wireless crackled and called, sometimes sharply and querliously for compass bearings. Vessels and land stations answered as best they could and the ZR-3 came steadily on.

Dawn found the flight completed in safety, to all intents and purposes and daylight brought to the tired-eyed, unshaven men in the gondolas the first sight of American shores.

Coolidge

(Continued From Page One)

would win, as 266 is the majority of the electoral college of 531.

What are the states which make up that 295?

Some, like California and Oregon and Colorado, are typical of the western strength of President Coolidge and some like Pennsylvania and Massachusetts and Maine are the rock-ribbed Republican areas. What concerns the analyst is the doubtful states, or, to put it in another way, those states on which the Democrats this time pin their hopes? These are Indiana, 15; New Jersey, 14; New York, 45; Ohio, 24, and West Virginia, 8. Of these 106 votes, President Coolidge must carry all but 29. If he loses those 29 to Davis the election would be thrown into the house of representatives, because even if the 29 went to Davis they would not be enough with his 178 to make the necessary 266. If he lost them to LaFollette it would still mean a deadlock because no one of the three candidates would have a majority.

All this would seem to indicate a close result, but it must not be forgotten that, at the outset of this dispatch, the writer assumed for purposes of analysis that LaFollette might get a maximum of 58 votes in the west. That was the general opinion in the east when this correspondent began his tour. It was not found to be true on actual investigation.

For the 58 votes are imaginary and while the popular vote of LaFollette will be large this writer would not be surprised if the Wisconsin senator carried only Wisconsin and North Dakota and these states by a close squeeze.

So the situation would appear to be 178 votes for Davis plus about 30 for LaFollette, making 208 non-Coolidge votes.

Now the president can lose 56 votes and still win. Will he? The answer is not to be found in the west, but in the east. The writer expects between now and the first of November to visit Kentucky, Indiana, Ohio, West Virginia, Maryland, Delaware, New Jersey, New York, Connecticut, Rhode Island and Massachusetts, where the Democrats must get their votes to win. At the end of the tour, an analysis of the eastern states will appear in these columns.

Her Fad

She is not strong for exercise
And over sports she does not linger,
But you will find to your surprise
How she winds men around her linger.

—Stella Johnson.

200,000 Ballots Delivered To Board

Ballots for the November election were delivered to the Board of Elections yesterday by the Kah-Patterson Printing company and the tickets, nearly 200,000 in all, are being carefully guarded at the offices of the election board in the Kricker building.

As required by law the ballots will me safely guarded until they are distributed with other supplies to the precinct election officials the day before the election.

OVER 69 YEARS OF SUCCESS

BUILDS STRENGTH TO FIGHT COLDS

FATHER JOHN'S MEDICINE

The Anderson Bros Co.

Can Fall Apparel For Stout Women Be Slenderizing And Becoming?

The pleasing assortments, ready now at Andersons' Fashion Department, will give a ready affirmative to that query. Coats and dresses are here that are not only designed to properly fit the heavier figure but also to give the wanted slender effect.

Chosen by a buyer who has had a world of experience in selecting this sort of apparel, our selections now prove that clothes for stout women may be just as attractive and as well fitting as any other. If you have had any difficulty in finding a coat or a dress that is "just right" for you—If you have any misgivings in being able to choose a really becoming garment—Then visit this section. A short shopping tour will reveal many new ideas to you in Fashions for Heavier Figures.

Becoming Dresses at $39.50

Naturally these dresses would be of plain materials such as rich Bengaline, Faille, Satin Canton or Dunwoodie Crepe. While the lines are straight and the styles plain, dainty laces and other embellishments add feminine charm. The sizes range from 42 to 48 1-2 and the dresses are priced at $39.50 and up.

Coats for the Larger Women at $45

They are attractively made of Faunskin, Kashmana or of any of the other beautiful Fall fabrics. Some are dressy, others are of the Sports type with Imported Mixtures of plaid fabrics.

The finest furs adorn many of the models, Fox-Seal, Kolinsky or Jap Mink being used on collars and cuffs. All are lined with heavy Crepe de Chine or Men's Wear Serge. 42 to 48 1-2 at $45 and up.

Second Floor

Regain That Youthful Figure—

Crown Reducing Corsets

Work almost magically in removing surplus flesh. New Models just arrived are priced at $6.

Step into one of these new Crown Reducing Corsets, wear it just one day and in that short a time you will begin to notice the weight you are losing. They are scientifically made. The foundation is of Pure Rubber over which is laid a soft knitted fabric which absorbs moisture readily.

The Crown Reducing Corsets are Front Lacing. Step In models, easily put on or taken off. They wear exceptionally well and fit the figure perfectly, as well or probably even better than corsets much more expensive.

Second Floor—Annex

BRINGING UP FATHER

Reg. U. S. Pat. Off.
"Copyrighted 1919 International News Service"

BY McMANUS

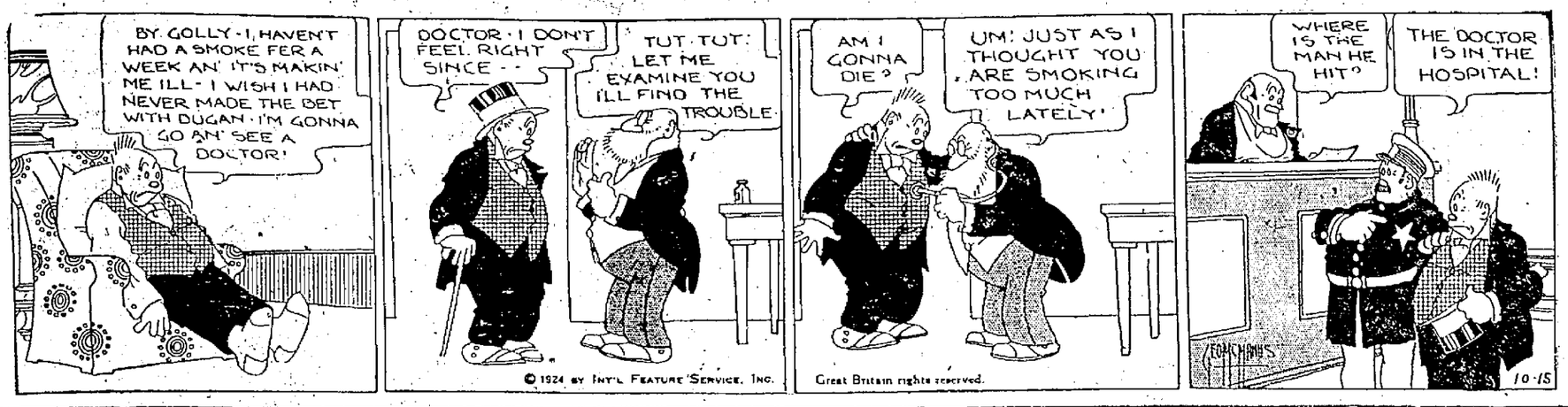

The Safe Way

Should you suddenly be deprived of your INCOME by SICKNESS or DEATH, would your family SUFFER? FIFTY-FOUR MEN out of every ONE HUNDRED at sixty-five years of age are DEPENDENT. How about YOU? This condition can be easily avoided by systematic SAVING.

THE CITIZENS SAVINGS & LOAN ASSOCIATION CO.

Assets Over Three Million
Thirty-three Years With Never The Loss Of A Dollar
6% Per Annum Twice A Year. Why Take Less!
Operated By

The Hutchins & Hamm Co.

505 Chillicothe Street

TO PROBE LIQUOR CASE

Hobart Waddell, 19, of Jackson Fork, near South Webster, arrested early yesterday by dry officers for transporting liquor, pleaded guilty when arraigned in municipal court and Judge Sprague passed the case for further investigation.

Waddell was in an automobile when apprehended and a search of the machine revealed it contained a cargo of moonshine liquor which he said he intended to deliver to a colored man in the North End. The young man declared he bought the liquor from a man named Richard Hall at Jackson Fork for $7 a gallon and had it sold for $9.

SANTAL MIDY
CATARRH of BLADDER

GUARD YOUR HEALTH
SAN-Y-KIT
PROPHYLACTIC for MEN
Affords Utmost Protection After Infectious Exposure
Large Tube 75c. Kit (6's) $1
All Druggists or San-Y-Kit Dept. A 82 Beekman St., New York
Write for Circular

Webster Lecture Course Will Open Tonight

The South Webster high school is presenting another course of entertainments this year. Programs from the United Lyceum Bureau will be given through the season.

The first number, Wednesday evening, October fifteenth, will be The Alexander Novelty Four, a company of experienced and popular artists. Startling novelty in the presentation of numerous instruments, featuring solos, duets, trios and quartets, using saxophones, mellophones, violin, banjo, banjo-ukelele, piano, Hawaiian steel guitar and Spanish guitar, gives this company an unlimited number of combinations, and the program given by these four delightful musicians is one that usually requires the services of seven or eight performers. This organization represents a new idea in Lyceum and Chautauqua companies and is sure to delight even the most critical audience, for their program ranges from classical selections to the latest popular numbers.

The second number will be the Bostonian Male Quartet, a company that by their excellent performance before distinguished assemblages in the East has gained an enviable reputation. Each of the four is an artist alone and taken together they are a company whose performance will be received with pleasure and long remembered. They present both vocal and instrumental selections, comedy sketches and readings.

The third number, the Elias Tamburitza Serenaders, is probably the most unique company on the Lyceum stage. They are natives of Jugo-Slavia and present a program of native music, song and story, featuring the tamburitza, the native instrument of their people. The tamburitza is an instrument closely resembling the mandolin or guitar, with which we are familiar, and many beautiful effects may be obtained with it by a skillful performer. Charles Elias, the manager and director of the company, is an accomplished musician and composer of note. Martha and Charles, the children of Mr. Elias, Nikola Krzmarich and John Miskulin complete the company. All are skilled in the playing of different instruments and have had much experience on the stage, both in America and abroad.

The fourth number will be Mr. Robert O. Bowman, considered as one of the foremost impersonators of the country. His portrayals of "Our Imported Americans" and various character from literature and his own observation does he submerege himself in the character that you forget Bowman and live in the presence of the character that the genius of the impersonator has created. Mindful of the increasing demand for purposeful programs, Mr. Bowman has arranged his program to satisfy both critical and popular tastes. His Hamlet and Shylock are real contributions to dramatic art, while his more popular impersonations have scattered optisism and fun thru every state in the Union. His work is quiet and dignified, his humor kindly. He seldoms fails to get a laugh but there is no hurt left with the victim, proving that an entertainer can be a humorist without being vulgar.

The fifth number, The Elsie Beebe Company, is an organization of capable entertainers that should give a delightful evening. Miss Beebe is a reader of rare merit and also plays the guitar and ukelele. Miss Botsford plays violin and piano and Miss Matson plays the banjo and piano besides being a mezzo soprano of ability. All are trained musicians and they give a program that will please all.

The sixth number is probably the most artistic of the course. De Jeu, the magician. Added to his attractive personality are the scenic effects and the skill that long practice in his art has given him. He produces allusions that are always puzzling to the audience and his program is never spoiled by the use of familiar acts. Novelty and originality mark all his productions. An artist, magician of the greatest skill, a clever actor and a charming personality is De Jeu.

Tickets for the course are on sale now, a contest plan in the high school and grades helping to boost sales. The school has conducted a course for several years and this promises to be another success.

THE COMMITTEE.

The Erring Wife And Mother

is the woman who sacrifices her health and consequent happiness to her ambition. We all know such women— anxious that their homes shall be kept immeculately neat and attractive and their children well dressed they overdo and soon bring on some feminine ailment which is evidenced by nervousness, irritability, headaches, backache and other aches and pains attending such ills. Every woman should remember that the most successful remedy for such conditions is Lydia E. Pinkham's Vegetable Compound which for fifty years has been restoring women to health, strength and happiness. —Adv.

U. S. SPIRIT FIRST ABANDONED UNDER WILSON-LAFOLLETTE

ST. LOUIS, Mo., Oct. 15—Senator Robert M. La Follette, Independent candidate for President discussing foreign relations in a campaign speech here tonight declared that "the complete abandonment of the true American foreign policy came under the administration of Woodrow Wilson and has been continued and expanded under the present Harding-Coolidge administration.

"It is true" said the Wisconsin senator, "that our departure from the traditional American policy began with the development of imperialism under William McKinley, following the Spanish-American war, the breach was broadened under Roosevelt and Taft.

Senator La Follette told his audience that "Wilson was elected as an anti-imperialist and did, in fact do much during the first two years of his administration to check the tendency towards imperialism by using his influence for Philippine independence, by curbing theextension of the dollar diplomacy and by his attitude toward the Mexican revolution.

VEACH FAILS TO DELIVER

The failure of Bobby Veach to deliver for the Boston Red Sox may means the passing of the slugging outfielder to the minors. Veach cost the Sox a sum close to $25,000 and wasn't a profitable investment.

IRONTON VS. LOUISA

The Ironton High school team will play at home Saturday with the Louisa, Ky. high school eleven as their opponents.

FORD EMPLOYES SHOW PRINCE HOW FAST FLIVVERS ARE MADE

DETROIT, Mich., Oct. 15—All of the energy of which the city officials of Detroit planned to expend in welcoming the Prince of Wales, when his visit to Detroit was recently announced, was turned today to seeing that Edward David Windsor, a private citizen of Great Britain, was not disturbed while he visited Henry Ford, a private citizen of the United States.

About the Prince, the Ford organization assisted by a few detectives detailed by the police department, threw an impenetrable wall. Photographers, newspapermen and thousands of other who, for divers reasons, believed they would be able to accompany the party during the tour of the automobile plants of the Ford Motor Company, were unable to get even close to the distinguished visitor.

The inspection of the Ford plants took about two hours. Following this the Prince was taken to the Detroit Club where he dined with Mr. Ford and a few invited guests. Tonight there was a reception and dancing at the residence of Mr. and Mrs. Edsel B. Ford.

HIGHWAY FATALITIES SHOW BIG INCREASE

WASHINGTON, Oct. 15—Highway fatalities in the United States are estimated by the census bureau at 22,621 for 1923, or an increase of 3,418 over the previous year.

The 1923 death rate from highway accidents was 20.4 per 100,000 population was contrasted with 17.6 in 1922.

This increase was largely due to the increase of 2,776 deaths in the estimated number of fatalities from automobile accidents.

STUDENTS GUARD NEGRO

XENIA, O., Oct. 15—A sheriff's posse, augmented by 20 armed Wilberforce University students, guarded the home of William Martin, negro farmer, near here last night, following the third visit of prowlers who have made an effort to drive Martin from the neighborhood.

TAG SOAP

Breaks Hard Water
Cuts the Grease
Leaves No Scum
Lasts Much Longer
Will Not Fade Colored Clothes
No Injury To Fine Fabrics

Made Only By

The M. Werk Co.

Cincinnati, Ohio
Creators of Werk's Washing Machine Soap

Copyright 1924 Hart Schaffner & Marx

YOU CAN'T BEAT THEM FOR SMART STYLE

You'll feel just as we do about it when you see these suits and top coats in all the new shades, tailored in the new, easy fitting models at prices that will please you.

$25.00 and Better

WOLFF

SEE OUR WINDOWS

First Snow Coming

For that reason we replenished our fall stock with the new and best line of imported woolens, with prices you cannot afford to miss.

SUITS and OVERCOATS

Three Little Tailors

1002 Gallia

The Keep-Young Food

Keep the Zest and Energy that Stand for Health and Joy in Living

Over-eating is given as the cause of many American break-downs at an early age.

Bread is keep-young and keep-well food. Every bit of it is converted at once into health and energy.

Eat Bread more freely and you will prolong your years of youth.

Ask your grocer for

Table Queen Bread

Your loaf for biggest nutrition and enjoyment

W. A. Adams Bakery

3751 Stanton Avenue Phone Boston 14

Dollar Day Bargains at Pepper's

ALL DAY THURSDAY

In addition to the extraordinary values advertised in last night's Times, we will have many new bargains for Thursday's selling. We advise you to take advantage of the seasonable merchandise on sale at real bargain prices during the Dollar Day. We mention only a few of the many bargains on sale.

Pott's Sad Iron Sets $1
Full weight genuine Pott's Sad Iron Sets. Five pieces. Actual $1.75 value. Per set $1
$2.50 Reversible Smyrna Rugs ..$1
$1.49 Waterproof Umbrellas ...$1
Round or Square Table Cloths ...$1
Linen Finish Dish Towels 7 for ..$1
13x22 White Frame Mirrors ...$1
Women's 98c Union Suits 2 for ..$1
Infants' All Wool Knit Jacket ...$1
Striped Turkish Towels 4 for ...$1
Light or Dark Flannelette 4 yards $1
Large Size Muslin Sheets $1
Large Size Cocoa Door Mats ...$1
Infants' Wool Knitted Caps $1
Girls' Gingham Dresses for $1
Women's Sat. Princess Slips for $1
Rompers and Creepers 2 for $1
Women's All Wool Sweaters ... $1
Boys' Cotton Sweaters for $1

Hand Embroidered Aprons $1
Women's fine gingham house aprons with hand embroidered fronts. Actual $1.50 value for $1.
Women's Sateen Bloomers 2 for ..$1
8 Yards Fancy Curtain Goods ...$1
Nickeled Serving Trays for ... $1
$1.29 Splint Clothes Basket ... $1
Galvanized Tub and Washboard ..$1
White Enameled Combinets $1
Aluminum Dish Pans for $1
12 quart Aluminum Buckets ... $1
Full Size Tin Wash Boilers $1
16 quart White Stew Kettles $1
24 quart Onyx Stew Kettles $1
8 quart Aluminum Covered Kettles $1
White Enameled Bath Stools $1
14 quart White Covered Kettles ..$1
10 quart Aluminum Stew Kettles ..$1
20 quart Grey Covered Kettles ..$1
Ford Size Inner Tubes for $1

Look For The Green Signs

You Can Always Get It At

PEPPER'S

POPULAR PRICE STORE

Look For The Green Signs

Senator Pat Harrison Speaks In High School Next Friday Night: Vice Presidents Are Announced

J. Alden Staker, chairman of the Democratic campaign committee, was notified while in Columbus yesterday by Democratic headquarters that Senator Pat Harrison, of Mississippi, will arrive in Portsmouth Friday afternoon to speak that night at the high school auditorium.

The addresses will mark the one big rally of the campaign on the Democratic side in Scioto county and from the interest manifested an immense throng of voters interested in the issues of the campaign will greet the distinguished speakers, both of whom were prominent figures at the historic New York convention last summer.

Senator Harrison, who is recognized as one of the most brilliant orators in the country, was the keynoter at the New York convention.

A band concert will precede the meeting.

The following were named by Chairman Staker to be Vice Presidents for the meeting:

Geo. Kricker, H. E. Taylor, Dr. S. B. McKerrihan, John Jones, John C. Bauer, Chas. E. Dowling, J. Wesley Gableman, Simon Straus, Erwin T. Gehres, Jacob T. Gehres, Adam Frick, Wm. A. Inman, Joseph L. Kountz, Wm. E. Cook, John F. Dudley, J. Q. Payne, H. D. McLaughlin, Albert D. Troxel, Dr. Oral D. Tatje, E. W. Westphal, K. N. Nagel, Dr. R. W. De Crow, Vallee Harold, C. L. Marting, Dr. E. O. McCall, Harry S. Sheets, Robert L. Callihan, Frank Duplain, Leslie Evans, J. J. Brushart Fred W. Baesman, John L. Snyder, Adolph T. Hurth, John Linck, Wm. West, Floyd Shonkwiler, William Bennett, James R. Distel, Hartman Staker, Sr., H. H. Barney, Ben Rolfe, Ed Walsh, W. A. Knight, Don Stockham, J. J. Orlett, Conrad Roth, and Ora Foster.

MAKES THREAT GOOD; TAKES OWN LIFE

HUNTINGTON, W. Va., October 15.—"I'm going to kill myself."

This is the statement Homer Trowbridge, 44 years old, employed as a laborer, is said to have made to his wife a few minutes before he committed suicide in his home, 614 rear Buffington street, Guyandotte, yesterday about noon, by drinking two ounces of carbolic acid.

He died forty-five minutes after swallowing the poison.

Mr. Trowbridge was born in Gallia County, Ohio, where he resided until several years ago, when he moved to this city with his wife and family. He had been working for a contracting firm in Chillicothe, Ohio, for several weeks, but was out of employment at the time he took the poison dose.

Craft Found Guilty, Fined, Sent To Jail

Four months in jail and a fine of $100 and costs was imposed against Charles Craft, 19 years old, by Judge Thomas in Common Pleas court yesterday after a jury had brought in a verdict finding him guilty of assault and battery. Craft was brought to trial under an indictment charging assault with intent to kill Everett Adkins on July 25 when both were confined in the county jail, and it required the jury nearly an hour to reach a verdict finding him guilty of the lesser offense.

An altercation over a card game with matches as the stakes led Craft to strike Adkins down with an improvised sling-shot, consisting of a piece of metal tied in a handkerchief. Adkins suffered brain concussion from the blow and for a time he was in a serious condition.

The verdict was a distinct victory for Attorneys Louis Bannon and Cecil Tidd, young barristers who acquitted themselves well on their maiden appearances in the trial of a case before the court and jury.

On The Mend

Miss Sallie Ball, of Third street, has been ill for several weeks with rheumatism is improving.

OFFICIAL OBSERVER. Captain George W. Steele, of the United States Navy, who has been assigned to duty as official observer with the ZR-3. Photo was taken upon his arrival on the other side.

Make You Well Or Money Back

If you have any sort of stomach trouble, indigestion, bloating, belching, severe pains after eating, go to your nearest druggist and ask for a $1.00 box of Dr. Jackson's Digestive and Liver Powder on an absolute guarantee of money back if you are not satisfied, after taking that box according to directions. Any druggist selling it will back this guarantee. If your druggist does not have it, or get it for you take no substitute—none other will do its work. Send us the $1.00 and we will send it to you postpaid and your money back without question if it fails. W. R. Ulrickson, 108 West Grainger Ave., Kinston, N. C., says—"One box helped me more than any other doctor's medicine—I want another box as quick as I can get it." Get it today or send to us for it. The Jackson Medicine Co., Zanesville, Ohio. Wurster Bros. —Adv.

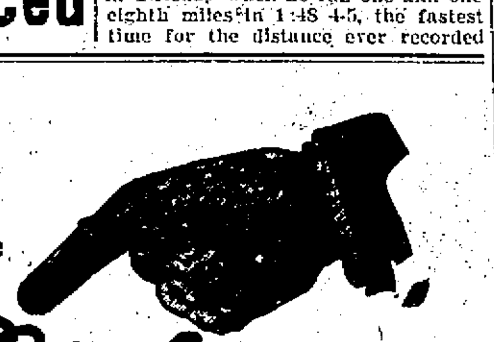

If this Signature

E. W. Grove

is NOT on the Box, it is NOT

BROMO QUININE

"There is no other BROMO QUININE"

Proven Safe for more than a Quarter of a Century as a quick and effective remedy for Colds, Grip and Influenza, and as a Preventive.

The First and Original Cold and Grip Tablet

Price 30 Cents

Chilhowee Hangs Up New Record At Latonia

LATONIA, KY., Oct. 15—Chilhowee, from the stable of Gallaher Brothers, made turf history at Latonia Tuesday when he ran one and one eighth miles in 1:48 4-5, the fastest time for the distance ever recorded in this country.

The Ballot-Bourbon Lass colt running in the feature event against four other horses, ran the first six furlongs in 1:11 3-5; which was one second slower than he ran it last Saturday in setting the killing pace in the third international special. He covered the mile in 1:36 2-5. After finishing the mile and an eighth Chilhowee was worked an extra three eights, completing the mile and a half in the remarkable time of 2:27 3-5.

Chilhowee is a candidate for the Latonia championship stakes at one mile and three quarters, feature of the closing program at Latonia next Saturday.

Disciples Of Christ Honor Women

CLEVELAND, O., October 15.—(By the Associated Press)—Achievements of women during the last 50 years was the theme of today's session of the International convention of the Disciples of Christ, in commemorating the golden jubilee of the founding of the Christian Women's Board of Missions.

A two year campaign to raise a special fund of $1,000,000 was completed by the women last night. The money will be presented to the convention today, a gift of the women to further missionary and church extension work. Fifty new buildings will be erected in this country and abroad.

Laying of the corner stone for the Cleveland Christian home for children, funds for which were secured from disciples of Christ in Ohio, was also on today's program.

Special tfenty minute prayer meetings was held in downtown hotels beginning at 7 a. m.

Ohio women, who exceeded their $100,000 quota of the special fund by $15,000, celebrated their achievement last night. Half of the Ohio quota will be used to erect a dormitory to be known as the Mary A. Lyons Hall in Paraguay. The remainder will meet the cost of one unit of the new children's home.

Uneeda Bakers

Flaky

—and slightly salty to emphasize their crisp, flaky deliciousness

In the convenient red cardboard moisture-proof barrel, in packages or by the pound, as you prefer.

NATIONAL BISCUIT COMPANY
"Uneeda Bakers"

SURE-FIT CAPS

A new cap "eases" up later on and becomes a bit too large. But you can quickly adjust a Sure-Fit to your proper fit from time to time; so that at all times, new or old, it fits perfectly. It is the last word in cap comfort.

SOLD AT THE BEST STORES

Look for them in the windows

Made by FINE & LEVY, Inc., 702 Broadway, New York

The New Fall Sure Fit Caps on Sale By

SI STRAUS & CO.

416 Chillicothe That Good Store

DAILY RADIA PRAGRAM

(Compiled by United Press)

WEDNESDAY, OCTOBER 15

(Wednesday's Best Features.)

WJZ—Address, Secretary Hughes.
WHN—Cantor Josef Rosenblatt.
WBZ—Evening concert program.
WOS—Choral concert.
PWX—Havana Band concert.

(Eastern Standard Time)

WEAF, NEW YORK—492.
4 P. M.—Matinee musical program.
4:40 P. M.—Stories for children.
6 P. M.—Joseph Knecht's Orchestra.
7 P. M.—Synagogue services.
7:30 P. M.—Marie Ellerbrook, contralto.
8 P. M.—Program to be announced.
9 P. M.—West End Ladies' Trio.

WJZ, NEW YORK—455.
4:30 P. M.—Hotel Belmont Orchestra.
5:30 P. M.—News summary, stocks.
7 P. M.—Irving Selzer's Orchestra.
8 P. M.—Wall Street Journal review.
8:10 P. M.—N. Y. U. Air College.
8:45 P. M.—Talk, Rear Admiral Moffett, auspices N. Y. U.
9:05 P. M.—Secretary of State Hughes, direct from Carnegie Hall.
10:30 P. M.—Billy Wynn's Orchestra.

WHN, NEW YORK—360.
6:30 P. M.—Olcott Vail, violinist.
7 P. M.—Paul Specht's Orchestra.
9:30 P. M.—Cantor Josef Rosenblatt.
10 P. M.—Spear's Dance Orchestra.
10:30 P. M.—Phil Romano's Orchestra.
11 P. M.—Billy Burke, tenor.
11:10 P. M.—Henny Cogert's Revue.
11:30 P. M.—Wigwam Club Orchestra.
Midnight—Parody Club Orchestra.

WOR, NEWARK—405.
3:50 P. M.—Matinee musicale.
6:15 P. M.—Henry Jodell's Orchestra.
6:50 P. M.—Bill Steinke's sport talk.
8 P. M.—Gene Ingraham's Orchestra.
8:30 P. M.—Morris Goldberg, violinist; Elsie Feldman, pianist.
9:15 P. M.—Talk, Mrs. Conde Nast.
9:30 P. M.—Jascha Gurewich, saxophone.
10 P. M.—Talk on Flemish Life.
10:15 P. M.—Jennie Anderson, soprano.
10:30 P. M.—Lieut.-Com. H. D. Grant.
10:45 P. M.—Manhattan Serenaders.

WIP, PHILADELPHIA—500.
3 P. M.—Artist pupil recital.
6:05 P. M.—Walter Schwartz Orchestra.
6:45 P. M.—Livestock and produce.
7 P. M.—Uncle Wip's bedtime stories.

WFI, PHILADELPHIA—395.
3:05 P. M.—Studio concert program.
6:30 P. M.—Meyer Davis' Orchestra.
7 P. M.—Sunny Jim, the Kiddies' Pal.

WOO, PHILADELPHIA—509.
6:15 P. M.—Grand Organ and trumpets.
7:30 P. M.—Candelori's Orchestra.
8:15 P. M.—J. W. C. I. Band.
9 P. M.—WOO Orchestra and soloists.
10:05 P. M.—Mary Vogt, organist.

WDAR, PHILADELPHIA—395.
4:30 P. M.—Studio artist recital.
7:30 P. M.—Dream Daddy's stories.
8 P. M.—Conversation Corner; Herman Kentner's Orchestra; Oscar Lehman, violinist.
10 P. M.—Arcadia Dance Orchestra.

KDKA, PITTSBURGH—326.
6:30 P. M.—Scalzo's Orchestra.
7:15 P. M.—The Children's Period.
7:30 P. M.—Talk on the Red Cross.
7:40 P. M.—Stockman market reports.
8:15 P. M.—Chemistry In Everyday Life.
8:30 P. M.—Neapolitan Trio.

WCAE, PITTSBURGH—462.
6:30 P. M.—Uncle Kaybee.
6:30 P. M.—William Penn Orchestra.
7:30 P. M.—The Sunshine Girl.
8:30 P. M.—The Nevin Trio.

WCAP, WASHINGTON—469.
7:35 P. M.—United States Army Band.
9 P. M.—Talk, Hon. Hubert Work.
9:15 P. M.—Musical numbers.
9:30 P. M.—The Washington Trio.
9:45 P. M.—Science News of the Week.
9:50 P. M.—The Washington Trio.

WRC, WASHINGTON—469.
6 P. M.—Stories for children.

WGY, SCHENECTADY—380.
6:30 P. M.—Adventure Story.

WCAD, CANTON—280.
5 P. M.—Health talk.
5:15 P. M.—Economic conditions, etc.
5:30 P. M.—George Hubbard, '27, pianist; Lucile Hutchison, '27, songs; Harrison Montague, '26, violinist, and others.

WHAM, ROCHESTER—285.
2:30 P. M.—Eastman Theater Orchestra.
5-6 P. M.—Organ recital.
7 P. M.—Eastman Theater Orchestra.

WRW, TARRYTOWN—273.
9-10 P. M.—Musical program.

WGR, BUFFALO—319.
6:30 P. M.—Lopez-Statler Orchestra.
9-10 P. M.—Hour's musical program.
10 P. M.—Recital, Gertrude Hutchinson.
11 P. M.—Lopez-Statler Orchestra.

WBZ, SPRINGFIELD—337.
6 P. M.—Philharmonic Trio.
7 P. M.—Market, news, etc.
7:30 P. M.—Kiddies' bedtime story.
7:40 P. M.—William L. Spittal, tenor; Dorothy Mulroney, pianist.
8:15 P. M.—Earl Oliver, baritone.
8:45 P. M.—John Mercier, pianist.
9 P. M.—Weiner's Philharmonic Orchestra.
9:30 P. M.—Jean Sherburne, soprano.
10 P. M.—Mrs. Fred Adams, soprano; Willard Clark, baritone.
11:30 P. M.—Leo Reisman's Orchestra.
Midnight—Gridley & Vernier, songs.
12:15 A. M.—Leo Reisman's Orchestra.

WEEI, BOSTON—303.
7 P. M.—Big Brother Club.
8-11 P. M.—Musical program.
11 P. M.—Elsenburg's Sinfonians.

WNAC, BOSTON—278.
6 P. M.—Shepard Colonial Orchestra.
8 P. M.—Studio concert program.

WMAF, SOUTH DARTMOUTH—363.
6-10 P. M.—Program from WEAF.

WLW, CINCINNATI—423.
4 P. M.—Program for "Shut-ins."
4 P. M.—Virginia Entertainers.
9 P. M.—Formica Band and Orchestra.

WTAM, CLEVELAND—390.
6-7:30 P. M.—Statler dinner music.
8 P. M.—Studio musical program.

WCX, DETROIT—517.
6 P. M.—Hotel Tuller Orchestra.
8:30 P. M.—Musical program.

WWJ, DETROIT—517.
7 P. M.—Detroit News Orchestra.

CFCA, TORONTO—400.
9 P. M.—Musical program.

PWX, HAVANA—400.
8:30 P. M.—Havana Band Concert.

(Central Standard Time.)

KYW, CHICAGO—536.
Late news every half hour.
6:35 P. M.—Children's bedtime story.
7 P. M.—Joska DeBabary's Orchestra.
7:30 P. M.—KYW's Studio Program.
8 P. M.—Artists to be announced.
8:30 P. M.—Around the Town with KYW.
8:45 P. M.—Florence Gannaway, contralto; William Hale, tenor; Lecture, Morgan L. Eastman.
9:05 P. M.—Road and income tax talks.
9:45 P. M.—12:30 A. M.—Midnight Revue.
12:30 A. M.—Remington Welch, organist.

WMAQ, CHICAGO—447.5.
6 P. M.—Chicago Theater organ.
6:30 P. M.—Stories for children.
8 P. M.—Weekly lecture.
8:30 P. M.—WMAQ "Play Night."
9:15 P. M.—Concert program.

WEBH, CHICAGO—370.
7-8 P. M.—Concert selections.
9 P. M.—Dance and vocal music.
11 P. M.—Oriole Orchestra and soloists.

WGN, CHICAGO—370.
6 P. M.—Drake Concert Ensemble.
8 P. M.—WGN's Classic Hour.
10 P. M.—Jack Chapman's Orchestra.

WQJ, CHICAGO—448.
7-8 P. M.—Williams' Orchestra.
10 P. M.-1 A. M.—Ralph Williams' Skylarks and assisting soloists.

WLAG, MINNEAPOLIS—417.
5:30 P. M.—Children's Hour.
6 P. M.—Sport Hour talks.
6:30 P. M.—Dick Long's Orchestra.
7:30 P. M.—Lecture program.
9 P. M.—Musical program.

WHAS, LOUISVILLE—400.
6 P. M.—Alamo Theater Orchestra.
7:30 P. M.—Kentucky Ramblers.

WOC, DAVENPORT—484.
6:45 P. M.—Sport news and weather.
7 P. M.—The Sandman's Visit.
8 P. M.—Erwin Swindell, organist.

WOS, JEFFERSON CITY—440.9.
8 P. M.—Agricultural talk.
8:20 P. M.—Nelson Memorial Church Choir and the Macdowell Club.

WDAF, KANSAS CITY—411.
3:30 P. M.—Star's Radio Trio.
6-7 P. M.—School of the Air.
8 P. M.—Music Club's program.
11:45 P. M.—WDAF Nighthawk Frolic.

WHB, KANSAS CITY—411.
2-3 P. M.—Ladies' Hour program.
7-8 P. M.—Sweeney Radio Trio.

WSB, ATLANTA—429.
5 P. M.—Burgess bedtime story.
10:45 P. M.—Late entertainment.

WBAP, FORT WORTH—476.
7:30 P. M.—Concert by Hemphill Heights Masonic Lodge.
9:30 P. M.—Texas Hotel Orchestra.

(Mountain Standard Time.)

CFAC, CALGARY—430.
7 P. M.—Beatrice Chapman, organist.

(Pacific Coast Standard Time)

KGO, OAKLAND—312.
3 P. M.—Musical program.
4 P. M.—St. Francis Concert Orchestra.
6:45 P. M.—Final news, stocks, etc.

KPO, SAN FRANCISCO—423.
4:30 P. M.—Rudy Seiger's Orchestra.
5:30 P. M.—Children's hour stories.
7 P. M.—Rudy Seiger's Orchestra.
8 P. M.—Bradfield's Versatile Band.

KHJ, LOS ANGELES—395.
6 P. M.—Art Hickman's Orchestra.
6:30 P. M.—Children's program.
8-10 P. M.—Lecture: The Piggly-Wiggly Girls.
10 P. M.—Art Hickman's Orchestra.

KFI, LOS ANGELES—469.
6:45 P. M.—Detective Stories.
7:30 P. M.—Play, "The Stranger."
8:45 P. M.—Musical program.
10 P. M.—Hollywoodland Orchestra.
11 P. M.—Cocoanut Grove Orchestra.

KGW, PORTLAND—492.
8 P. M.—Elizabeth Hoben's artists.
10 P. M.—George Olsen's Orchestra.

Wednesday's Silent Stations

WSA, WSAI, WJAN, CKAC, CFCF, WOAW, WMC, WFAA.

Your Money Will Go Farther When Supplying Your Winter Needs At P. D. G. Co.

ALWAYS UNDERSELLING!

Crisp New Merchandise At Prices That Mean Big Savings!

Clark's O. N. T. Sewing Thread
150 yard spools, black or white, all numbers.
4c spool

6 Foot Window Shades
Dark green colors, regular standard make.
49c

Ladies' $1.00 Winter Unions
Heavy ribbed, winter weight union suits, low neck.
65c

36 Inch Wide "Water Side" Corduroy
A fine quality, high pile, leading fall shades.
98c yd

Fall Patterns Comfort Challie
Gay colored, new figured and floral patterns.
13c yd.

A tremendous selection of

Flannel Suitings

30 inch width all wool flannel suitings, small or large checks, plaids or fancy plain shades, per yard $1.79

FALL SUITINGS

54 inch wool flannel suitings, wide variety of patterns and color combinations so favored for fall, per yard $2.29

36 INCH SUITING

Fancy plaid or checked suiting in variety of fall shades, per yard ... 79c

WOOL FLANNEL

27 inches wide wool flannel suiting, assorted colors. Good quality, per yard $1.29

Fall Dresses

Huge racks of Flannel, Poiret Twill, Wool Crepes, French Serge, Tricotine, Jerseys and new Silks and Silk Crepes. Every new style feature well represented.

Smartly fashioned in newest vogue for buttons, tiers and ornamented trimming effects. A style for either the miss or the stately matron.

$9.95

Many new colors are here, novelty checks, stripes and subdued check effects in the woolen fabrics so favored for fall.

Coats For Fall Wear

A wonderful selection of beautifully styled and tailored coats that will immediately attract the woman who wishes to be well dressed at a moderate cost.

Faultlessly styled and tailored of fine velour and fur trimmed, well and durably lined.

$14.95

Long flowing lines, novel fastening effects, some embroidered or fancy stitched.

Infants' Caps
Pretty wool knit caps trimmed in pink or blue embroidery, pom poms and ribbons
29c, 49c, 98c

BOYS' FALL SUITS

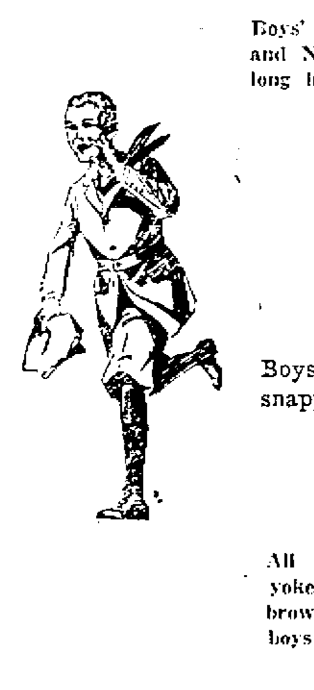

2 Pants Suits

Boys' suits of good wool mixtures, belted and Norfolk styles. Suits made to stand long hard wear, at

$5.95

All Wool Suits

Boys' all wool 2 PANTS SUITS in snappy new fall models.

$7.45

All wool fabrics. Belted, Norfolk or yoke back styles, full lined pants. Greys, browns, blues and novelty mixtures for boys up to 18 years.

Fall Millinery Modes

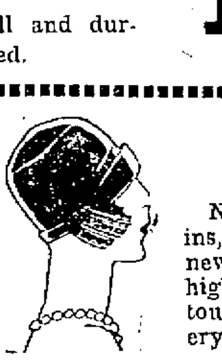

Newly arrived. Velvets, combinations, Satins, Felts, Duvatyns, Shimmer Cloth, etc. Chic new shapes, turbans, pokes, off-the-face and high crown modes. Smartly trimmed in touches of individualizing novelties, embroidery, feathers and ornaments.

$2.98

Boys' Wool Sweaters
All wool coat style, sport or slipover sweaters in wide variety colors and combinations, plain and roll collars $2.98

Men's And Boys' Sweaters
Heavy grey coat style sweaters for men and slipover combination color sweaters for boys at 98c

"Gillette" Blades
Genuine "Gillette" razor blades. Packages of five blades at 35c

Men's Hose
Wool mixed hose, assorted colors, light, medium or heavy qualities, real value at 24c

Boys' Union Suits
Boys' heavy ribbed or fleeced winter weight union suits. Priced very low considering the quality of these .... 49c and up

Men's Union Suits
Heavy ribbed winter weight union suits, closed crotch 98c

Men's Sweaters
Heavy all wool rope stitch pullover and coat style sweaters. Big variety colors and combinations $4.98

Men's Flannel Shirts
Heavy flannel shirts, well made, full sizes, pocket style $1.98

Floor Mops
Long strong handle, full strand mop at 49c

GO WHERE THE CROWDS GO

PORTSMOUTH DRY GOODS CO.
603 CHILLICOTHE ST.

BEST VALUES AT ALL TIMES

Wash Boards
Strong wooden frame, galvanized double sided rimmer, at 49c

VOELKER'S FALL SALE

Record Breaking Bargains

COATS AT $69.50

The same kind you pay $100.00 for elsewhere. All the wanted fabrics in the latest colors and styles.

FELT HATS $1.98

Ladies' and misses' trimmed felt hats. All the wanted colors. Regular $3.50 values.

RATINE SUITING, YARD 47c

Come in nice range of new plaid patterns. Regular price 65c per yard.

WOOL SUITINGS, YARD $1.00

Hair line and plain wool materials that formerly sold up to $2.50 per yard.

DRESSES AT $3.95

These are regular $7.00 to $10.00 values and are offered at this special price to introduce our ready to wear department.

FELT SLIPPERS FOR 95c

For men, women and children. Well made of good grade felt soft padded soles. Regular $1.50 value.

12c Unbleached Muslin, per yard	9c
18c Unbleached Muslin, per yard	14c
18c Bleached Muslin, per yard	15c
30c Dress Gingham, per yard	22c
20c Dress Gingham, per yard	13c
20c Shirting Gingham, per yard	13c
50c Pillow Cases	29c

Extra Special For Thursday

Men's $1.25 to $1.50 Shirts 79c

Included in this special lot are neck band and collar attached dress shirts, also blue chambray work shirts. This price good for Thursday only.

RUFFLE CURTAINS, PAIR $1.00

Scrim or marquisette make up with ruffle edge and tie back to match. Regular $1.25 and $1.50 value.

BUNGALOW CURTAINS $1.50 STRIP

Heavy net curtains with fringe bottoms. These are the same kind you have been paying $3 per strip for.

$1.25 Oil Mop	95c
$1.50 Aluminum Pans	99c
75c Ladies' Bloomers	59c
$1.25 Crib Blanket	92c
$1.50 Yarn Caps	$1.00
$1.50 Sweaters, Boys'	$1.00
$1.50 Electric Curlers	95c

15 Per Cent Discount On All Rugs

We expect to discontinue rugs so are offering them at this special price.

SATINE PRINCESS SLIPS $1.00

Well made of nice grade satine, comes in white, black and colors. Regular $1.50 value.

ARMY BLANKETS $1.00

A big size heavy grey or brown cotton blanket. Regular $1.75 value.

PLAID BLANKETS $2.35

A nice size double blanket. Pinks, blues, greys and tans. Regular $2.75 value.

THE RADIO CLASS IN REDUCTION — BY KESSLER

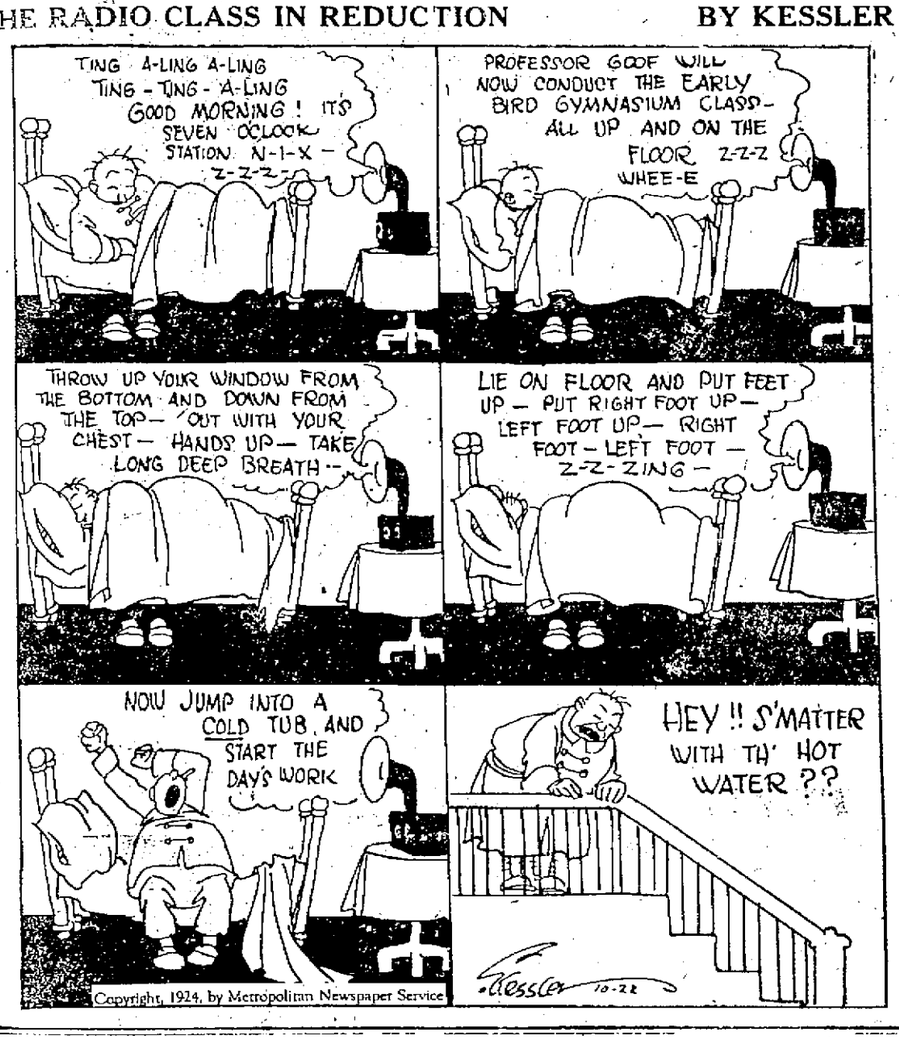

Seine Found; Odel Fined

Deputy Game Protectors Bolland of Buena Vista and Downing of Waverly, yesterday arrested a man on Turkey Creek, who gave the name of C. M. Odel. In Squire Morgan's court Odel was fined $32.50 and costs after [illegible]

Traffic Officer Praises Ka-di-ok

Well Known Traffic Policeman Is Relieved of Stomach Disorders by Herbal Remedy.

OFFICER H. M. BEHELER

"Yes, Sir, I'm all right now," smiled officer H. M. Beheler, Traffic Policeman of Huntington, W. Va., as he talked to the Ka-di-ok representative recently and told of his happy experience with this remedy.

Officer Beheler, who lives at 1677 11th Ave., suffered from indigestion and other troubles that a disordered stomach bring about. He was nervous and run-down, and irritable at times without cause. All such ailments are usually traceable to faulty digestion or elimination. Officer Beheler knew there was something—radically wrong, but didn't know how to get at it. Then he heard of Ka-di-ok and decided to try it.

"Now," continued the traffic officer, "I'm myself again. I feel fine—sleep and eat well—and my nerves have settled down." Such gratifying experiences usually follow the use of this famous herbal remedy.

Throughout the country, people in all walks of life are enthusiastically indorsing Ka-di-ok for its merits in relieving disorders of the stomach, kidneys, and liver. Some results appear almost miraculous.

It is especially recommended for indigestion, rheumatism, loss of appetite, loss of weight, insomnia, auto-intoxication, weakness, nervousness, poor blood, or a run-down condition. Try a bottle of Ka-di-ok today.

Ka-di-ok may be obtained at all drug stores in Portsmouth. —Adv.

PUBLISHER IS SUED BY TWO MEN FOR BIG "LOVE DAMAGES"

CLEVELAND, O., Oct. 15—Charles Abel, owner of the Abel Publishing Co., is being sued for $275,000 by two men, each of whom charges Abel alienated the affections of his wife.

The two men who seek love balm are Dudley Morrow an aviator, during the war, and Cornelius Carl Schaler.

Morrow said Abel was affectionate to his wife while he was away at war and has continued his affections since.

Schaler, who filed suit for $25,000 in July, said Abel met Mrs. Cecilia Ward Schaler at a military ball in 1923 and showered her with so much affection she left home. Abel denies both charges.

MARYLAND CLUB TRIES TO ARRANGE INTERNATIONAL RACE

NEW YORK, Oct. 15—The Maryland Jockey Club is attempting to arrange a fourth international special race at Laurel on November 1, in which Epinard, Sarazen, Wise Counsellor and Mad Play would meet, Perre Werthelmer, owner of Epinard, said today. The purse and distance have not been decided upon and the attitude of the owners of the other colts was not known to Mr. Werthelmer who said however, that he would entere Epinard in the race if it were run.

BEST DETECTIVES NO MATCH FOR CUNNING OF NOTORIOUS GUNMAN

NEW YORK, Oct. 15—The best detectives of the east proved no match for the cunning of Gerald Chapman, notorious bandit and jail breaker, who was still eluding police today after killing a New Britain, Conn., policeman.

Chapman disappeared after shooting the policeman who surprised him coming out of the department store at New Britain, where he and a companion had just blown a safe. Police in Canada have been asked to keep a close watch on the border for Chapman, who, it is believed, may try to escape to Canada.

Receivers Are Named

CIRCLEVILLE, Ohio, Oct. 15—Attorneys Edwin C. Wright, of Greenville, and Charles Gerhardt, this city, were appointed receivers of the Dixie Mills, and Marion Murphy, of Greenville, I. F. Snyder of this city, were named attorneys for the receivers by Judge Blosser, of Ross county, this afternoon. The Dixie Mills is a half-million-dollar grain and milling corporation.

Secure License

In Ironton yesterday a marriage license was granted to Jesse Highland, 24, of Huntington, and Alice Bremer, 21, of Portsmouth.

Mr. Hard Talks To Exchangeites Tonight

Hon. Charles E. Hard, who was personal secretary to the late President Warren G. Harding, will be the speaker at tonight's meeting of the Exchange Club, to be held at The Ardzli. Mr. Hard's subject will be "Three Years in Washington."

Next week, Henry Ruggles and Arthur N. Horr will speak on the national convention, to which they were delegates.

Rudity Back on Job

Court Bailiff Hughie Rudity returned to his post Wednesday after enjoying a two weeks vacation. During his absence his place was filled by Patrolman Dan Miller.

Rivals To Clash

Friday afternoon at Meaco field at Chillicothe the Chillicothe high eleven will meet McLain high of Greenfield.

THOUSANDS of coffee lovers make Golden Sun a breakfast habit. It's mellow, invigorating, delicious. Order a trial tin from your grocer.

Woolson's Golden Sun Coffee

A Good Thing—DON'T MISS IT

Send your name and address plainly written, together with 5 cents (and this slip) to Chamberlain Medicine Co., Des Moines, Iowa, and receive in return a trial package containing CHAMBERLAIN'S COUGH REMEDY for coughs, colds, croup, bronchial, "flu" and whooping coughs, and tickling throat; CHAMBERLAIN'S TABLETS for stomach troubles, indigestion, gassy pains that crowd the heart, biliousness and constipation; also CHAMBERLAIN'S SALVE, needed in every family for burns, scalds, wounds, piles and skin affections; these valued family medicines for only 5 cents. Don't miss it.—Advertisement.

Here On a Visit

Mr. and Mrs. Arnold Adams of Chillicothe, Iowa, are visiting Portsmouth relatives and friends. They formerly resided in Portsmouth.

To Play Oak Hill

The New Boston High school tem will play their first game away from home Saturday when they journey to Oak Hill.

Has Rheumatism

Mrs. C. E. Hood, 424 Third street, is ill with therheumatism.

On The Mend

Walter Clifford, son of Mr. and Mrs. George Clifford, 1209 Gay street, who has been detained to his home with a carbuncle, is improving.

Miner Dies

JACKSON, O., Oct. 15—Charles W. Young, 58, who sustained a broken back in the mine at Jisco furnace near Jackson on July 7 last, died at Grant hospital, olumbus. The remains have ben brought to Jackson and burial will be held here. Mr. Young is survived by a widow and a son, Howard, of Jackson; also three brothers, two sisters and two grand children.

BANDITS GET $25,000

LOS ANGELES, Cal., Oct. 15—Three bandits held up a messenger of the Merchants' National Bank here today and escaped with $25,000 in currency.

Notes For Women

A new antiseptic has been discovered that is four times as powerful as Carbolic Acid.

It is much more powerful than bichloride of mercury.

Yet it is so harmless than one can drink it and so mild in its action that it is a healthful wash for the most delicate membrane.

Chemists say it will take the place of harsh poisonous germ killers. By getting a 60-cent bottle of Kojene at Fisher & Streich's Pharmacy, Wurster Bros. or any good druggist women can learn much of personal hygiene that will be of benefit to them.—Advertisement.

Ironton Man Badly Injured

IRONTON, O., Oct. 15—John D. Williams, of South Sixth street, was painfully burned about 8:30 last evening while at work at the American Rolling Mills plant at Ashland, Ky., where he is employed in the electrical department.

The accident occurred when wires became shorted in some manner, causing an oil explosion. The flames struck Williams about the face and hands and he was at once taken to the Kings Daughters Hospital at Ashland. Both hands and wrists and both eyes were painfully burned.

LEGAL NOTICE

Sealed proposals will be received at the office of the Auditor of the City of Portsmouth, State of Ohio, until 12 o'clock noon on Friday, October 31, 1924, for the purpose of selling Nine Thousand Two Hundred Twenty-Six and 92-100 ($9,226.92) Dollars special assessment Sewer Construction Bonds dated October 1, 1924, and maturing as follows:

One bond, No. 1, $226.92, October 1, 1925.
One bond, No. 2, $1,000.00, October 1, 1926.
One bond, No. 3, $1,000.00, October 1, 1927.
One bond, No. 4, $1,000.00, October 1, 1928.
One bond, No. 5, $1,000.00, October 1, 1929.
One bond, No. 6, $1,000.00, October 1, 1930.
One bond, No. 7, $1,000.00, October 1, 1931.
One bond, No. 8, $1,000.00, October 1, 1932.
One bond, No. 9, $1,000.00, October 1, 1933.
One bond, No. 10, $1,000.00, October 1, 1934.

Said bonds are coupon bonds ten in [illegible] and numbered consecutively from [illegible] (1) to ten (10) both inclusive of the denomination of One Thousand [illegible] Dollars, except that Bond No. 1 [illegible] of the denomination of [illegible]. Said bonds shall be dated October 1, 1924, and shall bear interest at the rate of Six (6 per cent) per centum per annum, payable semi-annually on the [illegible] days of April and October of [illegible] hereafter until the principal [illegible]. Said bonds shall be payable at [illegible] of the Treasurer of the City of Portsmouth, and are issued under the authority of Ordinance No. 3543, passed September 17, 1924, by the Council of the City of Portsmouth, Ohio.

Each bid must be accompanied by a certified check on some solvent bank, payable to the order of J. Earl Chandler [illegible] in amount equal to two per cent (2%) of the par value of the bonds bid for and accrued interest to the date they will be accepted.

Bids shall be sealed and endorsed "BIDS FOR THE CITY OF PORTSMOUTH BONDS," and addressed to the Auditor, Portsmouth, Ohio. The right is reserved to reject any and all bids.

By Order of Council,
J. EARL CHANDLER, City Auditor.
—Advertisement1-4tWe.

LEGAL NOTICE

Sealed proposals will be received at the office of the Clerk of the New Boston (Ohio) Village School District Board of Education, on Thursday, October 23, 1924, at 7 o'clock p. m. for the purchase of Fifteen Thousand Dollars' worth of bonds of the said School District of the denomination of One Thousand Dollars each. These bonds are issued in accordance and by virtue of Sections 7629 and 7630 of the general code of Ohio and are dated May the first, 1924, and numbered from one to fifteen, inclusive. Bond No. 1 shall mature on the first day of November, 1925, and one bond shall mature on November 1st each year thereafter. They shall bear interest at the rate of 5½ per cent per annum, payable semi-annually on November 1 and May 1 of each year, principal and interest payable at the Security Savings Bank, Portsmouth, Ohio. Said bonds are issued for the purpose of improving and enlarging School Buildings and furnishing the same, as authorized by the above-named sections of the General Code of Ohio. Bonds will be sold at not less than par and accrued interest to the highest bidder. Each bidder must deposit with the clerk of the Board a certified check on some solvent bank, payable to the order of Clifford Chinn, as Clerk, 5 per cent of the face value of the bonds bid upon as a guarantee of such bidder complying with the terms of the sale. Bidders must endorse on the envelope containing such bids the name and the address of the bidder and mail or hand the same to the undersigned Clerk. Bids will be open on Thursday, October 23, at 1 o'clock p. m. The right is reserved to reject any and all bids.

By Direction of Said Board of Education,
CLIFFORD CHINN, Clerk, New Boston Station, Portsmouth, Ohio.
—Advertisementoc1-3tWe.

RIVER NEWS

The Ohio river was at pool stage of 18.0 feet Wednesday in the Portsmouth district.

Str. Betsy Ann arrived last night from Huntington and departed a short time later bound for Pittsburgh.

The towboat J. T. Donald passed up this morning with empties.

To Attend Conference

C. C. Horr and John R. Hughes, members of the local City Planning Commission, left Wednesday for Columbus, where they will attend a meeting of the Ohio State City Planning Commissions. The local Commission, in addition to Mr. Horr and Mr. Hughes, includes Arthur Harwood, M. W. Selby, Al Dunn, Mayor Calvert and Service Director Wilson.

SIX ARE INITIATED

At the weekly session of the Loyal Order of Moose Tuesday night six candidates: Stanley Lucas, Esau Stone, Edward Rafferty, Lee Patton, T. C. Hamilton and Emory Everly, were initiated. Members are urged to be present next Tuesday night, when a class of candidates will receive degree work.

Mooseheart Day is October 27 and the lodge in connection with the Mooseheart Legion is arranging to have a large class initiation and program to celebrate the day.

To Play Panthers

The Huntington Boosters will open their gridiron season Sunday at home with the Ironton Panthers. Evidently they are going to tackle the smaller teams first.

To Meet Thursday

The Ladies' Aid Society of the U. B. church, West Side, will meet Thursday afternoon at the parsonage with Mrs. Carl Sweazy as the hostess.

On Front Street

Mr. and Mrs. Clyde Evans, who were recently married, are residing at 121 Front street.

LEGAL NOTICE

Certificate No. 34 for the one (1) share of the common capital stock of The Davis Drug Company issued on May 9, 1905, in favor of and delivered to Martha A. Titus during her lifetime, having been sometime since the date of its issue lost or destroyed; that decedent was the owner thereof at the date of her death; that the same had not been assigned, transferred, disposed of or pledged or hypothecated in any manner. Arthur H. Bannon, as administrator of the said estate of Martha A. Titus, deceased, has this day filed in the Probate Court his petition in which he has made The Davis Drug Company defendant, praying that said company be required on or before the 1st day of November, 1924, to show cause why it should not issue a new certificate in lieu of said lost certificate and deliver same to said administrator, as required by law.

Any person knowing of any reason why the prayer of said petition should not be granted is hereby notified to present said reason to the Probate Court of Scioto County, Ohio, on or before the 1st day of November, A. D., 1924, at 9 o'clock a. m.

ARTHUR H. BANNON, Administrator of the Estate of Martha A. Titus, Deceased.
—AdvertisementOc8-3tWe.

LEGAL NOTICE

Notice is hereby given that sealed bids will be received at the office of the Director of Public Safety of the City of Portsmouth, Ohio, until 12 o'clock noon, on the 25th day of October ,1924, for the purchase of the following personal property:

One motorcycle, heretofore used by the police department.

One automobile, heretofore used by the fire department.

The brick building on Main street, Scioto ville, formerly used as Mayor's office; the purchaser to remove brick from premises within two weeks after date of purchase.

Said property is to be sold and conveyed to the highest bidder upon the following terms: Cash.

The right is reserved to reject any and all bids.

GEORGE L. KOERNER,
Director of Public Safety.
LOUIS A. ZUCKER,
Clerk.
—Advertisementse17-5tWe.

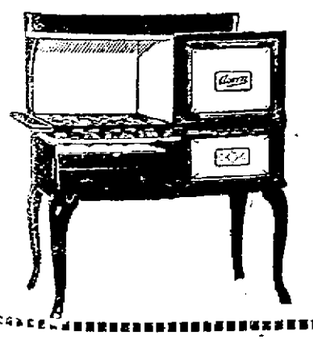

NEW ACORN STOVES

The name "Acorn" on ranges has for ninety-three years stood for service and satisfaction.

When we recommend the purchase of an ACORN STOVE we know you are going to have real satisfaction. We know the ACORN is made to give the right cooking service and its generously heavy and rigid construction insure you years of service.

Gemperline Furniture Co.

HOME OUTFITTERS

Real Service 824 Chillicothe Street Low Prices

The Dainty Foot Needs Support

If the arch structure has been broken or weakened it must be healed. If it's perfect, it must be protected. Baker styles — straps or oxford patterns—are designed for all feminine feet.

RIGHT NOW

Satins and Patents are very good for dress and street wear. Wouldn't it be a good idea to be fitted today by a man who knows how?

Red Top For Callouses — FRANK J. BAKER, The Sleepless Shoeman — 845 Gallia Near Gay

WE UNDERBUY TO UNDERSELL

Nothing cheap about our shoes but the price.

Good Solid All Leather Welt Shoes, for per pair **$5.00**

Stop and convince yourself at

MUNION'S SHOE STORE

Open Evenings Till 7:30
Gallia Street Near Offnere. Phone 115

Anything You Want in Paint and Varnish Products

"HOUSE Paint; yes . . . Flat Wall Paint; in every tint . . . Gray Enamel; in just the shade you want." You can't get uniform or satisfactory results unless you can secure the correct product for the particular job in mind

To meet your every Paint and Varnish requirement we have stocked a complete line of Devoe Paint and Varnish Products.

Here you may select without restriction and buy with full confidence knowing that you are getting Devoe Supreme Quality in every individual product.

If you want complete satisfaction in all Paint and Varnish jobs come to our store. We will give you reliable advice regarding the correct product and proper application . . . founded on five generations of Devoe Experience in satisfying all requirements of the user.

If you need Paint or Varnish Information based on 70 Years' Experience—Clark and Mail Coupon.

DEVOE & RAYNOLDS CO., INC., 101 Fulton St., New York
Send me booklets on how the following surfaces should be painted or finished:
☐ Home exterior ☐ Floors
☐ Walls and Ceilings ☐ Furniture
☐ Interior Woodwork ☐ Motor Cars
Name
Address
City State 10-24

SOMMER BROS.
220-224 Market St. Phone 312
AUTHORIZED AGENT FOR:
DEVOE PAINT AND VARNISH PRODUCTS

YOUR FUTURE

Depends Upon Yourself Alone

Join The Night Classes And Realize Your Ambition

SPECIAL CLASSES

Auto Repair—	Bookkeeping—
Battery Repair—	Shorthand—
Electricity—	Typewriting—
Ignition—Lighting—	Citizenship—
Machine Shop Work—	English—
Mechanical Drawing—	Dressmaking—
Printing—	Millinery—

For Full Particulars

Phone 587-L

The school will consist of three (3) terms of ten (10) weeks each, sessions to be held on Tuesday and Thursday nights in the High School building, from 7 to 9 P. M. Tuition $5.00 per term.

Decision In Bus Route To Come Later; Much Evidence Adduced at Tuesday's Hearing

The Ohio Public Utilities Commission Tuesday gave most of its time to hearings granted the Portsmouth Public Service Company and J. B. Lykins for proposed bus routes in Portsmouth. After hearing the arguments for and against both proposed routes the Commission took the cases under advisement.

J. B. Lykins, who runs a bus line to the West Side from the West End was backed by a good-sized delegation of members from the West End Improvement Association. Included in the delegation favoring the route proposed by Mr. Lykins were G. H. Whitehouse, Secretary of the West End Improvement Association, G. W. Sheets, president of that organization. Gilbert F. Dodds, David Stabler, Charles Sommer, Jos. Sommer, Adam Sommer, John W. Carroll, John Schuler, W. M. Knight and Howard Herdman.

The Portsmouth Public Service Company was represented by H. G. Bonner, general manager, A. Blunk, superintendent, C. E. Dowling and Attorney Harry W. Miller of this city The Service Company had Carl H. Henkle of Mansfield to assist in presenting their arguments before the Commission, while Lykins and the West End Improvement Association had Attorney Beecher W. Waltermeyer, former member of the Utilities Commission representing them before the Commission.

Under Advisement

Both organizations returned from the hearing last night, firm in the belief that they had made the best showing and that the Commission would act in their favor. The Commission will have the cases under advisement for several days.

The commission divided the hearing in two sections, hearing, in the morning, the application of the Portsmouth Public Service Co., (formerly the Portsmouth Street Railway and Light Co.,) for a certificate of convenience and necessity which would permit them to operate a bus line in the city; and the protest of the West End Improvement Association.

In the afternoon, the Commission heard the application of J. B. Lykins, bus line operator, to operate a bus line in the city, and the protest of the Portsouth Public Service Company.

The Two Proposals

It will be remembered that the Portsmouth Public Service Co., on June 4th, filed an application with the Utilities Commission, seeking necessary permit to operate two bus lines in the city. The proposed routes of the first of these lines stated at the post office; out Sixth street; over Findlay and Sciota Trail to Kinney's Lane; out Kinney's Lane to Sunrise; Thence to Twenty-fourth street; to Waller; back to Twenty-third street, over to the Trail, and out to the Boulevard, returning over the same route. The second route also starts from the post office, out Sixth street to Findlay, thence to Gallia; out Gallia and Eighth to the viaduct; over the viaduct to Mound street; out Grandview avenue to Twenty-first; over to Hutchins, down Hutchins to Seventeenth, thence to Grandview, and back over the same route.

The West End Improvement Association protest against these proposed routes, holding that they were discriminatory against West End merchants, in that the buses did not run to Second and Market streets.

On July 10th, J. B. Lykins, who operates the Dry Run bus line, filed an application seeking permit to operate buses over the following routes: Second and Market, out Market to Third; up Third to Chillicothe; out Chillicothe to Kinney's Lane; out Kinney's Lane to Grandview; down Grandview to Mound, to Eleventh and Gallia and down Gallia to Chillicothe, thence to the Second and Market street Terminals over the starting route. The Portsmouth Public Service Co., then filed protest to this proposed route, alleging that they would cover, in part, the same territory which the Public Service Co. lines were designed to serve, and would make impossible service by the Public Service Co.

Three Contentions

The Portsmouth Public Service Co., in presenting its case, summed up as follows:

1. that the northern section of the city was without transportation facilities.

2 that the proposed bus lines would adequately serve this section with transfers to street car lines.

3 that to extend service of these proposed bus routes to Second and Market streets would be in duplication of service in as much as the present main street car line serves this territory, with transfer service from Hilltop line, and that this service is adequate.

The company contended that, to run the buses to Second and Market streets would lengthen the schedule which is planned for fifteen minute service and an average speed of eleven miles an hour, and that the operation of buses to the West Terminals would, in reality, be offering a competition to the company's street car line, now, it was claimed, adequately serving this section.

Mr. Blunk On Stand

A. Blunk, superintendent of the Public Service Co., on the stand, declared that "there was no desire on the part of Hilltop residents to transfer to the main line going down to the West End", and submitted figures on a recent traffic check made by the company. Passengers taking transfers and going from the Hilltop line to the West End were less than two per cent, the superintendent stated.

Mr. Blunt contended that the service of the proposed Public Service Co. bus line would be sperior to that proposed by Lykins, and that a uniform transfer system from buses to street cars would be in operation.

Mr. Dowling Testifies

C. E. Dowling of the Standard Supply Co. testified, and told the commission of the growth of the northern section of the city, and of proposed subdivisions in this direction.

At noon, the commission adjourned and at the afternoon session, hearing was had of the Lykins proposal.

Four Testify

Four witnesses were placed on the stand by Mr. Waltermeyer; J. B. Lykins, G. H. Whitehouse, secretary of the West End Improvement Association; G. W. Sheets, president of the Association, and J. E. Hannah, real estate man.

These witnesses contended that the Lykins service would be superior to that of the Public Service Co., and accused the Public Service Co. of discriminating against West End merchants who, they declared, "did one-half of all the selling, wholesale and retail, in Portsmouth." One merchant, when asked if the greater percentage of his business did not come from that section in which he was located, replied that fully 90 percent of his business was from residents in the eastern and northern sections of the city.

They contended that their section of the city is not now adequately served in the transportation line, and that the proposed Lykins line would meet their needs.

Neuritis Pains Quickly Vanish

That sharp, cutting pain from neuritis—whether it exists in the arm, shoulder, neck, thigh, leg or back—can now be promptly relieved without the use of narcotics or habit-forming drugs of any kind. Just take two Eopa Neuritis Tablets in a glass of hot water and see how quickly they will do the work. If pain is severe, repeat this treatment every hour until fully relieved.

Eopa Neuritis Tablets contain no "dope"—nothing that is the least bit injurious. They are remarkably soothing and healing in their action, gradually helping to remove the nerve inflammation, which causes all your pains and aches.

Leading druggists everywhere carry Eopa Neuritis Tablets in stock. Get a one dollar package today and begin to enjoy some real comfort. You'll say it is worth many times the price.

Sold in Portsmouth by Fisher & Streich Pharmacy and all other leading druggists. Boericke & Runyon Co., Mfrs., San Francisco. —Adv.

REPORT OF THE CONDITION OF

THE SECURITY BANK

Portsmouth, Ohio, at the close of business, October 10th, 1924.
(Member Bank—Federal Reserve System)

RESOURCES	
Loans on Real Estate	$,516,029.24
Lonas on Collateral	81,774.01
Other Loans and Discounts	2,143,469.52
Overdrafts	136.50
U. S. Bonds and Securities	20,863.90
County and Municipal Bonds	39,675.00
Other Bonds, Stocks and Securities	135,700.00
Banking House and Lot	97,237.36
Furniture and Fixtures	18,481.26
Real Estate other than BankingH ouse	4,211.32
Cash Items	306.70
Lawful Reserve with Federal Reesrve Bank	154,554.85
Stock of Federal Reserve Bank (50 per cent of Subscription)	15,000.00
Exchanges for Clearing	80,971.40
Net amount due from Banks and Bankers and Cash in Vault	366,552.97
Total	$3,674,964.72

LIABILITIES	
Capital Stock paid in	300,000.00
Surplus Fund	200,000.00
Undivided Profits less Expenses, Interest and Taxes paid	119,512.30
Individual Deposits subject to check	1,529,726.35
Demand Certificates of Deposit	69,981.70
Cashiers Checks Outstanding	1,154.43
Certified Checks	700.00
Time Certificates of Deposit	347,500.00
Savings Deposits	1,066,703.68
U. S. Postal Savings	2,621.58
Rediscounts with Federal Reserve Bank	37,034.68
Total	$3,674,964.72

I, H. W. Heer, Cashier of the above named, The Security Bank, do solemnly swear that the above statement is true to the best of my knowledge and belief. H.W.HEER

Correct—Attest
B. H. DILLON,
GEO. D. SELBY,
ADAM FRICK,
Directors

State of Ohio, County of Scioto.
Subscribed and sworn to before me this day of October, 1924.
W. KINNEY, Notary Public

You can't live on spent money

Many a man has reached his 60th birthday faced with that very problem simply because his life lacked a definite plan for getting ahead.

Now is the time to adopt a Plan that will really help you achieve your ambitions—to become a property owner, the head of a business, the provider of assured comforts for your loved ones.

That plan is offered you in our TEN PER-CENT CLUB. Here is a plan that insures success. Did you join today?

The OHIO VALLEY BANK
OF PORTSMOUTH, OHIO
519 Chillicothe Street

The Home of the Ten Per-Cent Club

HEARTBURN

Gas, belching, sour risings and such distresses that rob you of life's chief delight—a relish for the good things of the table—are so quickly relieved with one or two

STUART'S Dyspepsia Tablets

that you then tackle pie, cheese, pickles, milk, fried eggs, bacon, onions, sausage and buckwheat cakes with the utmost unconcern. These tablets give your stomach the alkaline effect, they aid digestion, they give the stomach a rest, you really enjoy meals that you were afraid to even look at.

AT ALL DRUGGISTS

Piles Can Be Cured Without Surgery

An instructive book has been published by Dr. L. M. Ross, the recta specialist. This book tells how sufferers from piles can be quickly and easily cured without the use of the knife, scissors, burning, electricity or any cutting method, without confinement to bed and no hospital bills to pay.

This method has been a success for 25 years and in thousands of cases. This book is sent postpaid free to persons afflicted with piles or other rectal trouble who clip this item and mail it with name and address to L. M. Ross, M. D., 165½ North High street, Columbus, Ohio.—Adv.

Two Perish As Airplane Goes In Spin

ZOARVILLE, O., October 15—(By the United Press)—Failing to come out of a tail spin, an exhibition plane killed two men near here last night when it hurtled to earth from an altitude of 500 feet, exploding and bursting into flafes as it struck.

The dead are Harold Wood, 26, Canton, pilot, and Walter Murray, 35, who lived on a farm with his father near Mineral City.

Both men were burned to death before the flames which enveloped the plane could be smothered.

The explosion which followed the crash attracted the attention of the engineer of a Pennsylvania passenger train passing 150 yards from where the plane struck. He stopped his train and passengers rushed out with fire extinguishers, but were too late and their work proved ineffective.

Carl Medgley, of Canton, owner of the plane, had turned it over to Wood to use for exhibition flying over Sattler's field.

Medgley and the two victims ate dinner last night at the home of Walter Murray's father. Before taking off, Medgley said, he warned the pilot against attempting to fly as the plane needed repairs.

Wood disregarded the warning, however, and shortly after the plane left the ground, Charles Murray, Walter's father, started to follow the flight in his auto.

He arrived at the scene of the crash just in time to see his son's charred body taken from the smouldering wreck.

Drugs Excite The Kidneys, Drink Water

The American men and women must guard constantly against kidney trouble because we often eat too much rich food. Our blood is filled with acids which the kidneys strive to filter out; they weaken from overwork, become sluggish, the eliminative tissues clog and the result is kidney trouble, bladder weakness and a general decline in health.

When your kidneys feel like lumps of lead; your back hurts or the urine is cloudy, full of sediment, or you are obliged to seek relief two or three times during the night; if you suffer with sick headache, or dizzy, nervous spells, acid stomach, or if you have rheumatism when the weather is bad, begin drinking lots of good soft water and get from your pharmacist about four ounces of Jad Salts. Take a tablespoonful in a glass of water before breakfast for a few days and your kidneys may then act fine.

This famous salts is made from the acid of grapes and lemon juice, combined with lithia, and has been used for years to help flush and stimulate clogged kidneys, to neutralize the acids in the system so they no longer are a source of irritation, thus often relieving bladder disorders.

Jad Salts is inexpensive; can not injure, makes a delightful effervescent lithia-water drink and belongs in every home, because nobody can make a mistake by having a good kidney flushing any time. By all means have your physician examine your kidneys at least twice a year. —Adv.

When Lehigh Fought Princeton to a Scoreless Tie

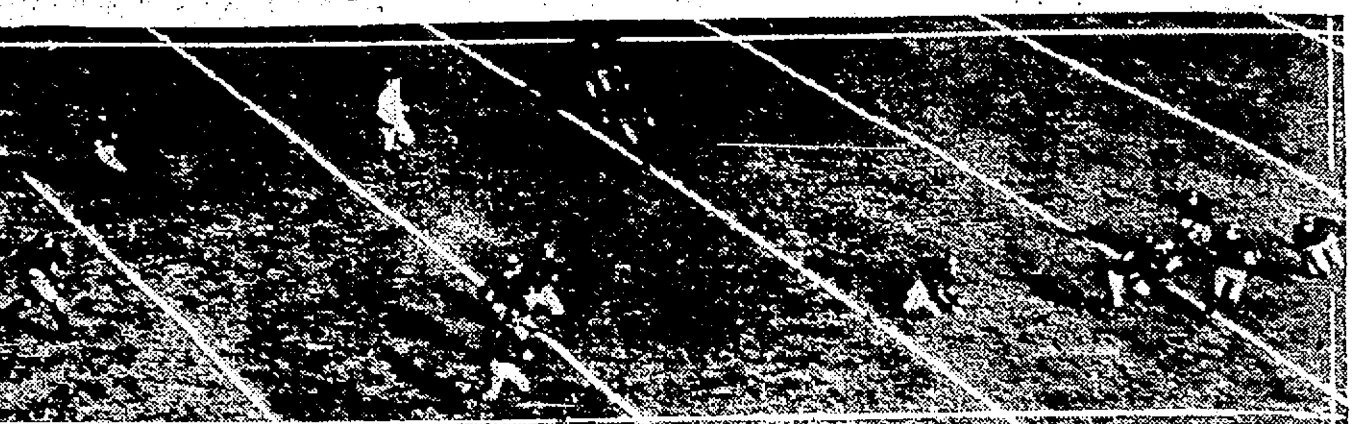

The biggest upset in the football season to date is th escoreless tie be.ween Lehigh and Princeton. In the right of the picture you see Slagle, Tiger quarterback, startin ga 45-yard run. He passed tackler after tackler until Greer, Lehigh captain nailed him.

DAVIS GIVES PLEDGE TO END "CORRUPTION AND PRIVILEGE"

SPRINGFIELD, Ills., Oct. 15—Between addresses in which he denounced "corruption" and "privilege" in government, John W. Davis, Democratic presidential candidate visited the tomb of Abraham Lincoln today; paid homage to the memory of the martyred president, and found new inspiration to continue the campaign, with honesty, courage and equality in government, his major themes.

Before the pilgrimage to Oak Ridge cemetery, Mr. Davis gave his pledge to Illinois voters that he would within two years after his inauguration as president, if elected in November, commend his own administration to condemnation should he have failed by that time to rid the government of "corruption" and "privilege."

Later in the day the candidate told voters in Springfield in his night address that it was their duty today as it was the duty of their forebearers in the day of Lincoln to determine "what the course is that your government shall take for your benefit and the benefit of your children."

At another point he declared there was no such thing as an unimportant presidential campaign and reviewed past history to show that "every four years, the American people have taken a decision that was not only fraught with grave circumstances to themselves but great consequences frequently to the entire world."

Prize Fair Slogan Won By Farmer

COLUMBUS, Oct. 15—"No state so fair, no fair so great."

C. J. Van Atta, Galion, won a Buick coupe for this slogan.

Charles V. Truax, state director of agriculture, and G. R. Lewis, state fair manager, announced Van Atta the winner today over thousands of other fair slogans submitted at the last exhibition for the 1925 Ohio State Fair.

The selected slogan will be used in all advertising and on all letter heads.

Van Atta is a farmer.

Masons In Session In Cleveland

CLEVELAND, O., October 15.—(By the Associated Press)—The 115th annual communication of the grand lodge Free and Accepted Masons of Ohio, formally got under way today with a grand assembly in Masonic Temple, where Grand Master Campbell M. Vorheis, of Columbus, delivered his annual address.

The fifty-third annual meeting of the Masonic Veterans' Association also was on the program, to be followed by a banquet and a musical entertainment tonight.

The communication closes tomorrow with the election of officers.

STUDENTS ON STRIKE OVER EXPULSION OF FOOTBALL STAR

CLEMSON COLLEGE, S. C., October 15.—(By the Associated Press)—About 500 members of the student body of Clemson College, a state institution, are on "strike" because of the failure of college officials to comply with certain demands contained in a petition presented by members of the senior class.

A statement given out at the school declared "about 550" cadets were still out last night but it was asserted that a number who had left in the afternoon had returned.

Reinstatement of R. F. Holohan, president of the senior class and member of the football team, who was suspended for one year after trial by the college discipline committee on a charge of drinking whiskey was regarded as the principal demand in the student petition which also asked that food of better quality be served and that J. D. Harcombe, mess officer, tender his resignation.

Acting President Samuel B. Earle, in a statement said he was investigating the quality and amount of food served in the mess hall and would do "all in his power to see that the students had enough to eat."

Clemson is the state agricultural and mechanical college and is operated along the lines of a military academy.

IF YOU HAD A NECK AS LONG AS THIS FELLOW AND HAD SORE THROAT ALL THE WAY DOWN

TONSILINE

The National Sore Throat Remedy
SHOULD QUICKLY RELIEVE IT
ALL DRUGGISTS

DR. R. W. HANNA
Osteopath
Office 229 Masonic Temple
PHONE 2160

NEW HALLOWE'EN GOODS

False Faces 5c to $1.25

Asstd. Character Wigs 35c to 75c

Dancing Skeletons 15c

Witches for 15c

Half masks, asstd. colors 15c

Mustaches 5c and 10c

False Noses 5c and 10c

We also carry a complete line of Stein's make-up.

WURSTER'S DRUG STORE
The Rexall Store
CHILL. 419 STREET

Sheet Music 15¢

Whenever you want sheet music—whatever selection you wish to buy—remember we have the best in Century Edition for only 15c.

Century offers you the world's finest music — 2,100 selections like "Moonlight Sonata," "Traviata," "Humoreske," "Flower Song," "Evening Star," all beautifully printed on the best of paper and certified to be correct as the master wrote it—all 15c. a copy. Come in and get a new supply of sheet music — ask us for the late Century Catalogue.

The Kay Graham Co.
MUSIC SHOP
813 Gallia Street.

It Never Fails to Satisfy.
Golden Dream Brand Coffee
At Your Grocers

CANNONBALL
Portsmouth, Ironton Huntington

First Limited leaves 6:00 A. M.
Second Limited leaves 7:30 A. M.
And every hour thereafter including 7:30 P. M. Then 9:00 P. M.

Portsmouth, Ironton
First car 7:00 A. M. and every hour thereafter including 6 P. M.

CANNON BALL TRANSPORTATION COMPANY

843 Eighth St. Phone 2703
Schedule now in effect.

GETTING HIS SHARE OF THE MELON. Stanley ("Bucky") Harris, the youthful manager and one of the outstanding heroes of the Washington Senators, winnerr of the world series clash with the New York Giants, receives his share of the spoils, a check for $5,959.

Glockner Realty Co. Incorporates

COLUMBUS, O., Oct. 15—(United Press)—Incorporation of The Glockner Realty Co., of Portsmouth, for $100,000 was announced today by the secretary of state.

Incorporators in the new concern are Adolph A. Glockner, Oscar R. Micklethwait, Alex M. Glockner, G. W. Vandervort and Gilbert S. Monroe.

Alex M. Glockner stated today that the work of revamping the Turley building would be commenced at once. A chain store is dickering for two rooms in the building.

ANOTHER OPPORTUNITY TO VISIT
WASHINGTON, D. C.
via C&O
at special rate of
$23.20

Tickets on sale Nov. 6th, good for return until Nov. 15th. Call phone 14 for reservations. City Ticket office 816 Fourth St.

Licensed Chiropractors

H. F. Gleim, D. C.
725 Fourth Street
Portsmouth, Ohio
Phone, Office 3086
Residence 1546 L

James Kelso, D. C.
Phone, Office Boston 2
Residence 1413 X
4002 Gallia Ave.
New Boston, Ohio

N. & W. RY.

Effective Sept. 28, 1924

EAST BOUND

No. 6 Daily		5:00 A.M.
No. 16 Daily		11:50 A.M.
No. 32 Daily		7:30 P. M.
No. 4 Daily		12:15 A. M.

NORTH BOUND

No. 3 Daily		3:40 A. M.
No. 33 Daily		6:55 A. M.
No. 15 Daily		3:25 P.M.
No. 20 Daily	Does Not Run West of Portsmouth.	9:15 P. M.

WEST BOUND

No. 23 Daily		3:55 A.M.
No. 35 Daily	ex. Sunday	7:05 A. M.
No. 37 Daily		2:10 P. M.
No. 25 Daily		3:35 P. M.

ARRIVE FROM CINCINNATI

No. 38 Daily		10:30 A. M.
No. 26 Daily		11:30 A. M.
No. 36 Daily	except Sunday	9:35 P. M.
No. 24 Daily		11:35 P. M.

City Ticket Office, 817 Fourth St.
Phones Bell 67, Indpt. 47
C. C. Connell, Passenger Agent
E. V. Perdew, City Ticket Agen

Automobile Insurance

Fire, Theft, Liability, Collision, and Property Damage

For Rates See The Chas. D. Scudder Co.
26 First National Bank Building

CHAS. D. SCUDDER
G. A. Patton
W. J. Eisnaugle

IT'S THE SOAP
Not The Machine
WERK'S WASHING MACHINE SOAP

functions so readily in ALL washing machines that you instantly recognize the difference. A new soap especially prepared for your washing machine by

THE M. WERK CO., Cincinnati, O.
Established 1832
Makers of Famous TAG SOAP
Look For The Big Round Blue Package

AUTO WRECKING
Parts for all cars. Hardware, Plumbing and Electrical Supplies.
TAYLOR & AULT
2332-4 Gallia St. Phone 765

100 INSURANCE POLICIES
WRITTEN IN 10 DAYS BY
THOS. D. SMITH
THE LIFE INSURANCE MAN
In his effort to break the world's record by writing 210 policies in the 27 working days of October

SOCIETY

Members of St. Hilda's Guild of All Saints' church enjoyed an all day sewing session Wednesday at the home of Mrs. William Hart on Charles street. The time was spent making aprons which will be on sale at a bazaar to be given by the ladies of the church some time next month. A pleasant feature of the day was a picnic lunch at the noon hour.

About thirty members and friends of the Judge Blair Bible Class of the Second Presbyterian church assembled at the home of Mr. and Mrs. Font Bee (Alonzo Jacobs) on Walnut street, Tuesday evening and presented them with a set of cut glass sherbet glasses. Mr. and Mrs. Bee were recently married and the affair proved to be quite a pleasant surprise to them. After a social evening an appetizing lunch was served.

The Woman's Foreign Missionary Society of the Franklin Avenue M. E. church held an enjoyable meeting on Tuesday afternoon in the church parlors. The hostesses for the afternoon were Mrs. Frank L. Marting, Mrs. Ralph Marting, Mrs. H. Glen Duis and Miss Clara Sherman. The meeting opened with devotional exercises by Mrs. Philip Pfarr, after which the business of the society was disposed of. The mite boxes were opened and it was decided to send a missionary barrel to a needy minister in North Carolina next month. The first chapter of the study book "Brotherhood" was reviewed by Mrs. Charles E. Severinghaus in a very interesting manner. A light refreshment course was served at the close of the meeting.

The hostesses for the November meeting will be Mrs. W. D. Kimble, Mrs. Floyd Unger, Mrs. J. H. Packard, Mrs. Mabel Wyatt and Mrs. Anna Williams.

The Ladies' Aid Society of Manly church held their regular meeting Tuesday afternoon at the home of Mrs. Harry Blazer of 1602 High street. The assistant hostesses were Mrs. Frank Geiger, Sr., Mrs. Scott Winters and Mrs. Carl Riddlebarger. The meeting opened with devotional exercises by Mrs. Ida Monroe and after the business session a reading was given by Mrs. E. T. Vandervort and Mrs. Herbert Boring, a duet by Mrs. William Kennedy and Mrs. John Lockhart. Later an appetizing lunch was served to the following:

Mrs. Aaron Clark, Mrs. James Armstrong, Mrs. William Swabby, Mrs. Evan Vandervort, Mrs. Milton Monroe, Mrs. George Mooney, Mrs. Fred Roth, rs. John Lockhart, Mrs. Emory Rickey, Mrs. Clayton McCoy, Mrs. Edward Brady, Mrs. Charles Bush, Mrs. J. W. Jordan, Mrs. Frank Geiger, Jr., Mrs. Herbert Boring, Mrs. Scott Winters, Mrs. Greene S. Neary, Mrs. O. S. Kent, and her guest Mrs. Ethie Camper, Misses Gwendolyn Winters and Katherine Blazer.

Mrs. James W. Bannon has issued invitations to an "At Home" next Tuesday afternoon, October twenty-ist, at her residence, "Bannon Place," in honor f her guests, Mrs. John Doniphan Owen, of Lynchburg, Virginia, and Mrs. Ralph B. Sullivan of Cleveland, and for Mrs. Louis D. Bannon, a bride of recent date.

A quiet wedding was solemnized in the parsonage of the First Lutheran church on Tuesday afternoon, when the pastor, Rev. O. A. Rhiel, united in marriage Miss Mabel Katherine Duvendeck, daughter of Mr. and Mrs. Fred J. Duvendeck of Sciotoville and Mr. Noel Williams Oldfield, son of Mrs. Grace Oldfield, of Seventh street. The charming young bride was attired in an attractive ensemble of gray, with corresponding accessories and complete with a corsage of bride's roses and valley lilies. Those witnessing the ceremony were Mrs. Grace Oldfield and Mrs. Peter Vlassis, of Goshen, Indiana, mother and sister of the groom, and Mr. and Mrs. Fred Duvendeck, parents of the bride.

Immediately after the ceremony Mr. and Mrs. Oldfield left on a honey moon trip to Cincinnati and Dayton. Upon their return they will take up their residence at 1904 Eleventh street.

A wedding that will come as a surprise to their many friends is that of Mrs. Amy Martin and Mr. Russell Gansley, which took place in Columbus last Wednesday afternoon. The ceremony was performed by Rev. Richard E. Shields, pastor of the Hoge Memorial Presbyterian Church. After the ceremony friends of the young couple gave a beautiful bridal luncheon in their honor. Mr. and Mrs. Gansley are making their home for the present with the bride's mother, Mrs. Edward Burnside, on Lincoln street. Mr. Gansley is a son of Mrs. Katherine Gansley, 1729 Waller street.

The ladies of the Central Presbyterian church will hold their monthly coffee social tomorrow afternoon at the home of Mrs. W. H. Wilson on Twenty-Eighth street.

Miss Nelle Fawn delightfully entertained the members of the Periodical Club of All Saints' church last evening at her hospitable home on Sixth street. Following the usual business meeting a delicious refreshment course was served. Miss Clara White was welcomed as a new member and guests for the evening included Mrs. Howard Feyler, Miss Charlotte M. Lewis and Miss Arenia Beagle.

The next meeting will be held at the home of Miss Pearl Monaghan on Fifth street.

All past councilors of the White Elk Council No. 81 are asked to meet at the home of Mrs. Virgie Biegang, 1012 Findlay street, tomorrow evening at 7:30 o'clock, as important business will come up for discussion.

Circle No. 5 of the Ladies' Relief Society of the First Evangelical church will give a bake sale Saturday at Wente's meat market on Gallia street. The sale will begin at [illegible] o'clock and all kinds of home-made good things will be offered for sale.

The Loyal Bereans of the First Presbyterian church will serve a dinner from 11 to 1 tomorrow in the church social room. The menu will include chicken pie, noodles, gravy, mashed potatoes, corn pudding, salad, home-made pie, coffee, butter, bread and apple sauce, all for 35 cents.

IT'S EASY TO PAY THE LEWIS WAY

Commencing Tomorrow, Thursday, October 16th

and continuing until the Night of Saturday, November 1---No Longer

By Far the Greatest Sale of Kitchen Cabinets

Ever Held in Portsmouth--The Most Attractive Premium Offer Ever Presented In This City

Only $1 DOWN!

Delivers Right Into Your Kitchen Your Choice of Any Model of

SELLERS KITCHEN CABINETS

Free Taxi Service
To our store to purchasers of Kitchen Cabinets. Just call the Reliable Taxicab Co. Phone 826.

You Can Trade-In
Your old kitchen cabinet for a new Sellers and we will make you a liberal allowance on the exchange.

72 Articles free With Every Sellers Kitchen Cabinet Sold During This Special Sale ALL of the food products and other valuable premiums listed in this advertisement

1-5 lb. Sack Town Crier FLOUR
FREE with every Sellers Kitchen Cabinet sold. From
HARSHA FLOUR AND FEED MILL
2009 Eighth Street Portsmouth, Ohio

Free With Every Cabinet
1 lb. of Columbus
from
JACOBS Wholesale Company
Portsmouth, Ohio

11-Piece Glassware Set
This practical and useful set, together with metal rack to hold set, FREE with every Sellers Cabinet sold.

Free with every Sellers Cabinet
1 Bottle Paramount Chilli Sauce
from
Neudoerfer-Silcox Co.
Wholesale Grocers
Portsmouth, O.

Free With Every Sellers Cabinet
1 Bottle Paramount Salad Dressing
from
Neudoerfer-Silcox Co.
Wholesale Grocers
Portsmouth, O.

ONE LARGE LOAF
MILK-MAID BREAD
Fresh Every Day From
ADAM PFAU
1013 11th St. Portsmouth, O.

1 Jar Horse Radish Mustard
from
Neudoerfer-Silcox Co.

Free with every Cabinet
1 Bottle Milk
Fresh every day from
The
Pure Milk Co.
Portsmouth, O.

1 Can Paramount Beans and Pork
from
Neudoerfer-Silcox Company

Free with every Sellers Cabinet
1 Bottle Paramount Cider Vinegar
from
Neudoerfer-Silcox Co.
Wholesale Grocers

Free, with every Sellers Cabinet
1 Jar Paramount Onaise Salad Relish
from
Neudoerfer-Silcox Co.
Wholesale Grocers
Portsmouth, O.

Sellers Mastercraft

SELLERS—THE MOST HIGHLY IMPROVED KITCHEN CABINET
Even without the set of dishes, cutlery, glass ware, and extensive list of high grade food products, Sellers Kitchen Cabinets are a rare value. Think what a sensational bargain it is when you get all of these valuable premiums with the cabinet without a penny extra cost to you. The new Sellers Clear Front is the greatest labor saving convenience you can have in your kitchen. It's many exclusive labor saving features includes the new Porcelitron work shelf that gives you almost half again the Porcelitron working service and dozens of other big features. You can't appreciate this cabinet until you see it. Come in tomorrow.

How Can We Afford To Make This Extraordinary Offer?
It is easily explained — the products in our list of premiums have been given to us absolutely free by the progressive dealers who sell them; given for the purpose of introducing them into homes where they are not already known and used, and as a complimentary gift to those purchasers of kitchen cabinets, who being familiar with the merits of these products are already using them. There is positively no extra charges to the cost of your kitchen cabinet to off set the cost of these premiums. They are absolutely given free with each cabinet, and you couldn't buy a cabinet for a cent less, if we didn't give you a single premium with it. This is a real opportunity. .....

FREE WITH EVERY SELLERS KITCHEN CABINET
72-PIECE OF DECORATED, DINNER

Dishes

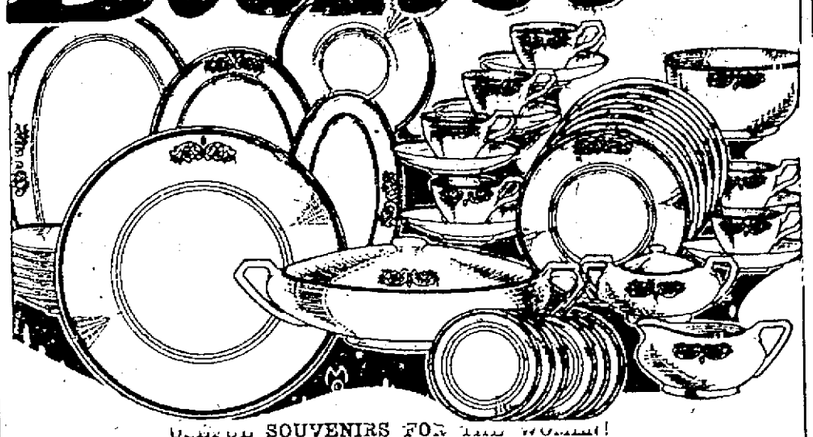

USEFUL SOUVENIRS FOR THE WOMAN!
Every woman visiting our store during this sale will be presented with a useful souvenir. You don't have to buy anything to get one of these souvenirs. They're FREE.

LEWIS FURNITURE COMPANY

PORTSMOUTH'S POPULAR HOMEFURNISHERS

72 Articles free With Every Sellers Kitchen Cabinet Sold During This Special Sale ALL of the food products and other valuable premiums listed in this advertisement

FREE with every Sellers Kitchen Cabinet sold.
1 Pound
Guyandotte Club
Coffee
... delicious — It goes further.
From Ensign Coffee Company.

FREE With Every Seller's Cabinet Sold During This Sale
1 quart
Peerless Brick Ice Cream
Fresh Every Day From
THE ICE CREAM AND BOTTLING CO.
Tenth Street Portsmouth, O.

Free With Every Sellers Cabinet 1 Jar Paramount Thousand Island Dressing from Neudoerfer-Silcox Co. Wholesale Grocers Portsmouth, Ohio

Free With Every Sellers Cabinet 1 Bottle Of Household Ammonia from Neudoerfer-Silcox Co. Wholesale Grocers Portsmouth, Ohio

Free With Every Sellers Cabinet 1 Bottle Paramount Ketchup from Neudoerfer-Silcox Co. Wholesale Grocers Portsmouth, Ohio

10-Piece Cutlery Set
Included with each Sellers Klear Front, Mastercraft or Special Sellers Kitchen Cabinet. Every piece comprising this set is unconditionally guaranteed.

Free with every Sellers Kitchen Cabinet sold during sale
1 Bottle Paramount Sweet Mied Pickles
Neudoerfer-Silcox Co.
Wholesale Grocers
Portsmouth, Ohio

Free With Every Sellers Cabinet
1 5-lb. Sack Corn Meal
from
Portsmouth Mill & Feed Mill
Phone 109 435 Front St.
Portsmouth, Ohio

Free with every Sellers Cabine 1 Bottle Paramount Sweet Picalette from Neudoerfer-Silcox Co.

Free With every Sellers Cabinet 1 Bottle Paramount Pepper Sauce from Neudoerfer-Silcox Co. Portsmouth

THE BIG STORE AT THIRD AND CHILLICOTHE STREETS

Thieves Visit Three Homes in Wheelersburg

Three homes, those of George Koch, A. B. Preston and Alva Daniels, Main street, Wheelersburg, were entered last night and loot was obtained at each place. The robber was bold for he went through virtually every room in each house and into rooms where members of the families were asleep.

At the Koch home he obtained a wrist watch and Mr. Koch's watch. The man was at the dresser where he found the watches when Mrs. Koch awakened. She thought it was a member of the family but when she called a name and did not receive an answer she turned a flashlight on the person and discovered it was a stranger. She screamed and the man made his escape through a pantry window, the same way he entered by removing a screen. He had carried Mr. Koch's trousers into another room and searched them. He also carried a manicure set in a box into another room and left it.

At the Preston home he stole about $2 in change from Mr. Preston's trousers found in the bedroom. Entrance was gained through an unlocked front door.

At the Alva Daniels home a suit of clothes and Masonic pin were stolen. Here as in the other homes the thief visited every room and did not awaken the family. Entrance was gained by raising a front window.

At the M. E. Mackoy home a woman in the household was awakened when someone prowling about the outside of the house flashed a light in a window. She screamed and the party left.

ALLEGED SPIRITUALISTS GO ON TRIAL THURSDAY

June Merriman, Lloyd B. Merriman, Don Taylor and Louise Taylor, alleged spiritualists, will be brought to trial before Judge Taylor and a jury in Common Pleas court Thursday on an indictment returned against them by a recent grand jury charging them with obtaining money under false pretenses from Mrs. Rebecca Snedecor last July.

The state contends that the defendants obtained 320 from Mrs. Snedecor last July by making certain false representations concerning having a big sum of money due from the estate of a deceased relative and of can Research Society.

The defendants will be represented by Attorneys Joseph T. Micklethwait and A. R. Campbell, Jr., and Prosecutor Skelton will appear for the state.

IMPORTANCE OF THREE MILL LEVY STRESSED AT WEEKLY MEETING OF THE KIWANIS CLUB

With the best attendance of the year, and with the "congregational singing" in high C, the Wednesday meeting of the Kiwanis Club held at the Mary Louise, was one of the best spirited yet held. This, perhaps, was due to the fact that two new members were ferried across the deep chasm and safe into the Kiwanis harbor of good fellowship and purpose. The two fortunate individuals were Attr. Walter L. Dickey and Rev. William H. Phelps. Needless to add that in the hands of Roger Selby both unbosomed themselves and gave a vivid insight into their lives.

Following the initiation of these two men, reports of the recent Kiwanis convention held at Canton were made by Members John F. Dudley and L. W. activity among the organization with Bragdon, both of whom reported great reference to the underprivileged child. They were royally entertained at the convention, which was attended by more than 900 delegates.

At the suggestion of the president of the board of Education, Marvin C. Clark, Professor Appel and Clerk Hazelbeck gave short talks concerning the importance of the three mill levy that will be voted upon this fall. These two Kiwanians stated that the schools of Portsmouth will be badly crippled in the event this measure fails of passage. It has been in force now for the past five years and has added about $165,000 to the tuition fund, which is used in the payment of salaries. Should the measure fail, it will mean, according to the two speakers that school will be limited to five or seven months in the year and that would react against the graduates seeking admission to higher institutions of learning, in that the Portsmouth schools would be taken off the accredited list.

Sixth Machine Is Stolen

The sixth machine stolen in the city in the past 24 hours was reported to the police this afternoon and the victim is Andrew E. Sly of plates 941,332. Duck Run. His Ford car was stolen while parked in front of the Excelsior shoe plant, Gallia street and Campbel avenue. It bears license

Young Men To Present Program

Young men of Allen Chapel A. M. E. church will present a grand male concert program in the auditorium of the church Thursday evening October 16, starting at 8:15. The men presented a concert a short time ago and it proved such a success that they have been asked to repeat the entertainment.

Bigelow Church News

Miss Lucile Graham will deliver the address at the midweek service this evening at 7 o'clock. The message will be based on her trip through Europe this summer. Another pleasing feature of the service will be a soprano solo by Mrs. Phillips Brooks, accompanied by Mrs. C. M. Fitch. A cordial invitation is extended to all.

Rev. Dailey Home

Rev. E. H. Dailey, pastor of the U. B. church has returned to his home after spending two days in Columbus attending the sessions of the Assembly of the Ohio Council of Churches.

VOLLEY BALL

Class A League

Roosters	3	0	1.000
Bankers	8	1	.889
Yankees	3	3	.500
Sun-Times	4	5	.444
Pirates	0	9	.000

When the Yankees found they were to meet the Sun-Times outfit late of B League last evening they lined up only five players in the belief that they would have easy sailing through three games. They were given a big surprise when the Sun-Times won the first contest 21 to 8 and then ran up scores of 19 in the next two games and gave the Yankees a bad scare. It was also a scare for L. T. Henderson who had promised the Sun-Times a treat if they took two games from the Yanks. The lineup:—

Yankees — G. Williams, R. Williams, P. Williams, Riggles, Lewis.

Sun-Times — Schusky, Finney, Gordley, McDaniel, Martin, J. H. Finney.

Class B League

Realtors	6	0	1.000
Doctors	8	1	.889
Shump's. Six	5	4	.556
Ministers	1	5	.167
Bus. Men	4	5	.444
Faculty	0	9	.000

The Doctors were given real opposition last night by Weidner's Business Men. In the first game the Doctors won by a margin of 7 points, but in the second contest Weidner and his crew came back and won out 21 to 20. The Doctors repeated this score in the third game, giving them two out of three for the evening. The lineups:—

Doctors — Fitch, Gault, Tatje, Rapp, Micklethwaite, Wikoff.

Business Men — Weidner, J. H. Finney, Ross, Glockner, Ketter, Dickey.

Hospital Crowded

Everyone of the 36 beds in Hempstead hospital is filled. Two patients had to be refused admission last night. Today a patient removed to the hospital for an operation was taken to her home, after the operation.

Rebekahs To Hold Social

Two applications were received and referred to committees and one application, that of Mrs. Bertha Brown was favorably balloted upon at the weekly meeting of Manilla Lodge, Daughters of Rebekah Tuesday night. The committee in charge of plans for the annual Halowe'en social will make their report next week. Mrs. Mary Severs is chairman of the committee in charge.

Wife's Plea Ignored; Porter Draws Fine

James E. Porter, of Fourteenth and Findlay streets, was found guilty of possessing liquor unlawfully at a hearing in Municipal court yesterday and Judge Sprague fined him $100 and costs. Mrs. Porter, wife of the accused, came forward with an infant in her arms and tried to shield her husband by claiming that the three quarts of liquor found in their home by the raiding officers belonged to her. She was unable to tell from whom she obtained the liquor and the court put little credence in her story and held her husband, as head of the family, guilty of possession of the forbidden fluid. Through Attorney T. C. Beatty the defendant gave notice of his intention of prosecuting error proceedings to the high court.

The Gladsome Day

Employees of the N. and W. received their monthly pay checks today. More men are at work in the local shops than in many months.

THE NEW NAVY DIRIGIBLE. Dr. Eckner and Captain Lieutenant Flemming at the chart table of the new navy dirigible ZR-3, built at the Zeppelin works at Friedrichshafen, studying the route to Lakehurst.

Dance Well Attended

Seventy-five couples enjoyed the annual masquerade dance given last night by Delta Camp, Royal Neighbors in K. of P. hall last night. Mr. and Mrs. Charles Gilmore were awarded the prize for the most comical costume, Miss Mildred Lozier won the prize for the prettiest costume. Boxes of candy were given as prizes. Mrs. Minnie Bullock and Mrs. Margaret Puckett were in charge of the dance plans.

Ironton people who were here included, Mrs. W. H. Lynn, Mrs. G. J. Waddell, Mrs. J. A. Butler, Mrs. Henry Bester, Miss Lillian Bester Mrs. W. W. Goff, and Mrs. Ralph Heath.

At a brief business session before the dance, the aplications of Mrs. Bessie Mae Sparkman and Mrs. Ertha Hodge were favorably acted upon.

WASHINGTON, Oct. 15—President Coolidge today sent this message to Dr. Hugo Eckner, German commander of the ZR-3:

"I congratulate you upon the successful completion of the Trans-Atlantic voyage of the great dirigible which you have brought from Germany to the United States. It is not merely a stirring experience—a splendid adventure. Far more, it is an epochal achievement because it demonstrates as never before the feasibility of long distance flight by lighter-than-air craft and their ability to carry significant tonnage in passengers or cargo. The skill and efficiency of the German technicians in building such a wonderful aircraft and your skill in successfully navigating it without stop and without mishap from Friedrichshaffen, Germany, to Lakehurst, N. J., is an event of world wide interest.

"It is a matter of great satisfaction to me and to the people of the United States that the peaceful relations between Germany and America have been fully re-established and that this great airship has inaugurated the first direct air flight between Germany and America.

"I hope that your stay in the United States will be enjoyable and that the notable service you have rendered in bringing over this airship will be a matter of satisfaction and pride to you throughout your life.

"CALVIN COOLIDGE."

Good, Kind Ghost

City employes were well supplied with the jingle stuff today as it was pay day and the ghost walked.

SCALES OF JUSTICE MUST BE HELD EVEN, JOHN W. DAVIS TELLS MISSOURI RESIDENTS

HANNIBAL, MO., October 15.—(By the United Press)—The scales of justice and administration in government must be held even "to administer to the common welfare of all" John W. Davis told a crowd here today in promising them that sort of a government if elected.

The Democratic presidential nominee made a brief speech from the rear end of his special car when it paused here in the home of Mark Twain on his way from Springfield, Ill., to Quincy, Ill.

"We believe it is not the function of a government to bestow privilege and favor first upon this man and then upon that" Davis said. "We believe it to be the duty of every good citizen to contribute to his government and not to take from it."

Davis paid great tribute to Champ Clark, the noted Missourian who represented this district saying;

"With what scathing indignation he would denounce the corruption that has appeared in the national government in the last three and a half years. With what satire he would point out the lack of efficiency and co-ordination and harmony, that has prevailed during that time. And with what burning eloquence he would point again to those great principles of Democratic government and popular liberty that his party and my party and the party of all Democrats stood for 130 years.

"With all my soul I wish Champ Clark were with us today."

NO DECREASE IN SUGAR TARIFF BEFORE ELECTION

WASHINGTON, October 15.—(By the United Press)—After a conference with President Coolidge at the White House today Chairman Thomas O. Marvin, of the tariff commission announced that it probably would prove impossible for the president to decide upon the recommended decrease in the sugar tariff until after election.

U. B. Church News

The regular mid-week prayer service will be held tonight at 7:30 and a large number of men and women who know the worth of prayer and are concerned about the success of the revival campaign, are expected to be present.

A number of very interesting and helpful prayer meetings were held last night from the hour of 6:30 to 8:00 o'clock in the homes of United Brethren church members in different sections of the city. The "Flying Squadron," will be busy again this evening from 6:00 to 7:15 and any who wish to join these praying parties should come to the church at 6:00 o'clock.

The hour of morning prayer at the church from 9:00 to 10:00 o'clock has been a real inspiration to all who have attended. These meetings will continue the remaining days of this week and all who are willing to make the sacrifice of an hour in the morning are urged to attend.

To Handle Susnell

W. S. Harris, matchmaker for the River City Athletic Club left today for Huntington. He will be in Frankie Susnell's corner tonight when he meets Dick McDonie of that city in a return match.

HOME BAKERY
Delicious Pies
Wholesome Bread
Cakes of All Kinds
Baked just like you want, reasonable prices
HOME BAKERY
1106 Ninth St.

HELD TO THE GRAND JURY

Robert McGinnis, 17 years old, Oak Hill, bus driver, was taken into custody by the police and turned over to Juvenile court authorities to meet a charge of contributing to the delinquency of Lulu Smith, 13 years old, daughter of Mrs. Henry Smith, of Wheelersburg. The girl, who has been living with a relative in this city, is in a delicate condition, according to the officers, and McGinnis is alleged to be the author of her ruin. The accused was ordered certified to the Common Pleas court for grand jury action and he was sent to jail in default of bond.

Waddell Fined; Machine Is Confiscated

Hobart Waddell, 19, Jackson Fork young man, who pleaded guilty when in Municipal court yesterday to transporting liquor unlawfully, was fined $300 and costs Wednesday by Judge Sprague.

Waddell was caught by dry officers early Tuesday with two gallons of "moon" in an automobile as he was on his way to deliver the "hootch" to a customer in this city. The court entered an order directing that the Ford automobile seized by the officers be sold.

OBITUARY

Mrs. O. C. McCall

Word has been received here by friends of the death of Mrs. O. C. McCall a former well known resident of this city who passed away Saturday, October 11, at the home of her daughter Mrs. Will Colter in Chicago. Mrs. McCall, formerly Sarah Merrell was the widow of Oliver C. McCall who was in the Damrin wholesale grocery firm here for many years. Mr. McCall was one of the first elders of Second Presbyterian church and served as Sunday School Superintendent for a long time. The family home was at the northwest corner of Second and Waller streets. Mr. McCall died in this city and Mrs. McCall left here for Chicago over twenty years ago. Mrs. McCall celebrated her 80th birthday anniversary last spring.

The remains were returned to Cincinnati and burial was in the family lot in Spring Grove cemetery in that city Tuesday morning.

Funeral Thursday

Funeral services for Vernon Pack, who died yesterday, will be held at his late home, 618 Third street, at 1:30 o'clock Thursday afternoon with Rev. Wm. H. Gleiser in charge. Burial will be made in Garvin cemetery near Lombardsville.

Mrs. Emma Cornwell

Mrs. Emma Bell Cornwell wife of Theodore Cornwell and the daughter of Mr. and Mrs. John Craycraft, born March 14, 1899, died Wednesday, October 8, at 5 a. m. at the home of her parents Mr. and Mrs. John Craycraft of Wheelersburg.

Funeral services were held at Wheelersburg Baptist church at 10 o'clock Friday morning with burial at Wheelersburg cemetery. The pall bearers were Anna Elizabeth Craycraft, a sister, and Cousins Mrs. Eva Darnell, Gadys Caldwell, Edith Gordon and Estel Gordon.

She leaves to mourn her death, father and mother, husband, two sisters and three brothers. Edward, Lenora, Elizabeth, Anna, Ellis and one nephew. Distant relatives include J. R. Craycraft and family of Wheelersburg, Grant Craycraft and family of the West Side, Charles Craycraft and family of Harrisville, Garfield Craycraft and family of Wheelersburg, Mr. and Mrs. Caldwell and family of Wheelersburg, George Gordon and two daughters, Estel and Pauline of Chinnville, Ky., Clyde and Tom Gordon of Siloam, Ky., Mrs. Will Myers and family of Sciotoville.

Harry Sutterfield

WEST UNION, Oct. 15—Word was received here yesterday by friends of the death of Harry Sutterfield, of Cincinnati, Saturday. Mr. Sutterfield was an electrician, and death came while he was at work. He was found unconscious by fellow workmen, and was removed to a hospital, but died within a short time. Harry was the son of Dave Sutterfield and they were former residents of West Union. Harry was a graduate of the West Union high school in the year 1916, and has many friends here. He was married a few months ago. The funeral and burial took place in Cincinnati.

Your Tribute To The Deceased

Your tribute to the deceased should be one that you can pleasantly remember and one that will cause you no regrets. Our increasing business pays a tribute to our satisfactory service.
F. C. Daehler & Co.
Auto Ambulance Service

THE EMRICK CO.
UNDERTAKERS
LIMOUSINE AMBULANCE SERVICE
Personal Attention
Phone 33 1144 Gallia

LYNN
Undertaking and Embalming
A. P. SMALLEY, Assistant
Years of good service speaks for itself
PHONE 11
Ambulance Service

AL. WINDEL
FUNERAL DIRECTOR AND AMBULANCE SERVICE
Funeral home at 1503 Offnere street, no charge. Branch office 625 Third St. Phone 185.

GEORGE PFEIFFER
Funeral Director
And Embalmer
Phone 96
Eighth and Chillicothe Sts
Miss Anna Pfeifer Embalmer

Thrifty Housewives Will Be Delighted With This
Draperies - Curtains
Curtain Goods - Linen

We are offering drastic reductions in order to close out the stock and make room for toys and holiday goods.
It will pay you to see these values. Take the elevator to the second floor and you will be well repaid.

Silk Draperies 89c
This lot of silk fabrics includes draperies that sell regularly at $1.25 to $1.75.

Terry Cloth 89c
Beautiful patterns in Terry Cloth—bright fast colors. The same on both sides. Yard wide.

Tuscan Net 50c
All Tuscan Nets that formerly sold at 69c and up to $1.00 a yard.

Finest Silk Draperies $1.39
Our best Silk Draperies that usually sell at $1.98 and $2.25 a yard. Most pieces are 48 inches wide. All Sunfast colors.

Curtain Materials 33c
This includes all of our regular 39c and 50c a yard curtain materials.

Cretonnes
You may choose from our many pretty Cretonnes at actual cost.

Colored Marquisette 22c
All of our fine colored marquisette for draping reduced to this low price.

Panel Curtains
Fifth off
Beautiful new panel curtains that just arrived also are included in this sale. At 1-5, 20 per cent off the regular price.

Linen Crash 15c
Guaranteed pure linen crash toweling. 16 inches wide. Bleached or unbleached.

Cotton Toweling 8c
Cotton crash toweling suitable for dish towels. Good file quality.

Pure Linen Table Damask $1.48
68 inch Pure Linen Table Damask that sells at $2.00 a yard.

Mercerized Table Damask 59c
Fine 72 inch Table Damask, fine mercerized finish. The regular price is 98c a yard.

Velour Cushions $1.98
We have a few fine Velour, round cushions, to harmonize with living room suites. Specially priced for this sale.

406 Chillicothe St. The ATLAS Co. 'Where Women Shop'

SPECIAL PRICES ON BLANKETS

Peaches
FANCY NEW YORK ELBERTAS
Last Chance
500 BASKETS ONLY
$1.90
Ridenour's

HEAR JOURNEY
And His
Orchestra
At The
C. & D. DANCING ACADEMY
On every Tuesday, Thursday and Saturday. We aim to cater to the respectable people of Portsmouth.

The Day's News in Pictures

HOMAGE—Was paid to the memory of Count Casimir Pulaski, Polish soldier who played a part in the American Revolution, by Polish-American citizens on the 145th anniversary of his death at the siege of Savannah, Ga. Dr. Ladislas Wroblewski, Polish minister to the U. S., is seen placing a wreath on the Pulaski monument in Washington.

PRETTY "PRINCESS" PICKED BY PRESIDENT—Betty Byrne, daughter of Mrs. J. Stanton Peelle of Washington, has been designated by Coolidge as the capital's representative at the annual Texas Cotton Exposition in Waco. Each southern state sends a beautiful princess to the exposition.

WAR PHOTOS—Two views from the Chinese battlefront. At top: French marines are seen leaving motor lorries en route to the French concession in Shanghai to guard their nationals from a possible native outbreak incident to the capture of the city by Kiangsu forces. Below: A Chekiang army Red Cross unit unloading seriously wounded soldiers at a base hospital in Shanghai.

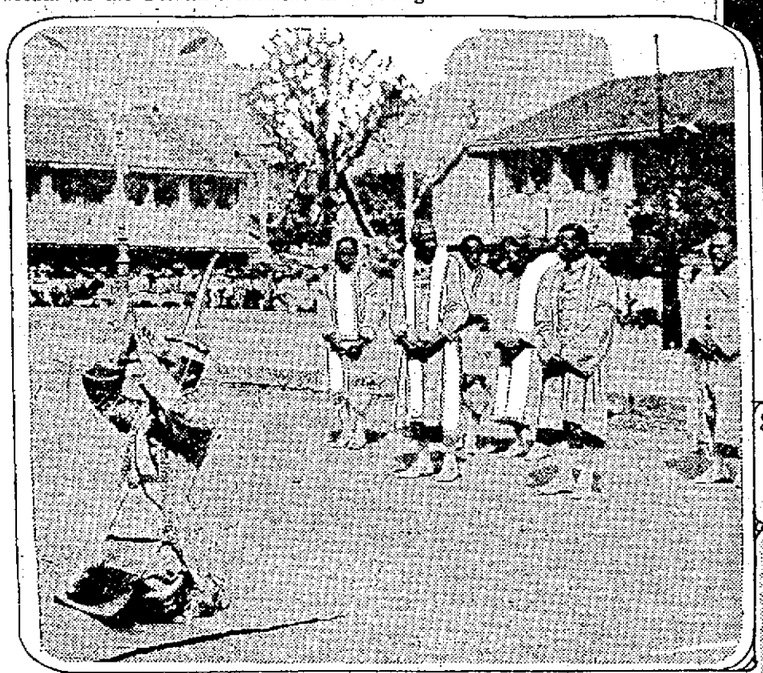

HIS MAJESTY—Prostrates himself before his gods. The King of Siam seen at the great festival of Lo Ching Cha, held in Bangkok.

FOLLOWING AN ANCIENT CUSTOM—The wagon and effects of Mrs. Sarah Bunce, gypsy known the breadth of England, was burned at Reading, England, following her burial. The Romany tribes have been following this tradition for centuries.

THE MAHATMA PRESIDES—Gandhi (indicated by arrow), India's bloodless-rebellion leader, presiding at a meeting of followers in Bombay. He has just ended a 80-day fast, which he entered upon to arouse sympathy for his cause.

"SWEETS FOR THE SWEET"—A pair of Georgia's queens sampling some of the state's sugar cane. Miss Sarah Isabel Keeling (left) was "Miss Rome" in the beauty contest held at the Southeastern Fair, at Atlanta, and Miss Elizabeth Stancel was "Miss Quitman."

PETER PAN—OLD AND NEW—Maude Adams (at top), who made the role famous, and her successor, Betty Bronson, chosen by Sir James M. Barrie, "father" of Peter, to play the world famous character on the screen.

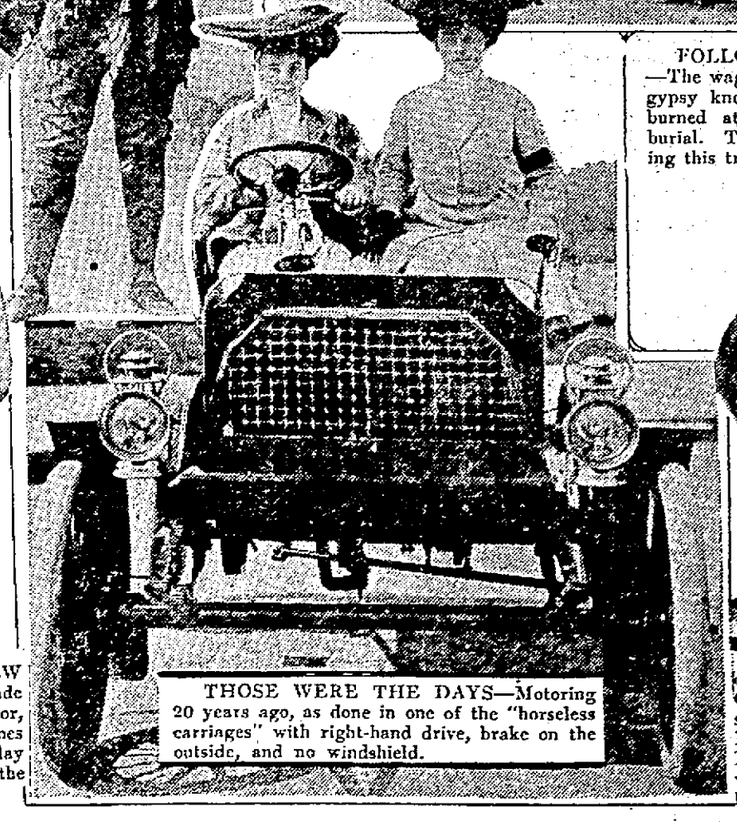

THOSE WERE THE DAYS—Motoring 20 years ago, as done in one of the "horseless carriages" with right-hand drive, brake on the outside, and no windshield.

PRINCESS "PAT"—Intends to spend most of her time in America now that her husband, Capt. Alexander Ramsay, has become chief of staff to the commander of the British fleet in North American waters, with headquarters in Bermuda. Her father, the Duke of Connaught, was formerly governor-general of Canada.

©1924 Central Press Assn.

GREAT-GRANDFATHER OF ALL BOAT RACES—A view of the national races in the harbor of Malta on the anniversary of the siege of the town by the Turks in 1565, an annual event since that time.

WILL STEGER KEEP SLATE CLEAN WHEN MICHIGAN TACKLES ILLINOIS NEXT SATURDAY?

STURDY HALFBACK HAS NEVER BEEN ON LOSING TEAM

CHICAGO, Oct. 15.—(A. P.)—In nearly two score football games, Herb Steger of Oak Park, Ill., captain of the University of Michigan eleven, has developed the unique record of never having played on a losing team. In next Saturday's game his record will meet its supreme test when his team plays the dedicatory game at the Illinois stadium at Urbana. Michigan and Illinois tied for the western conference championship last season, although they did not face each other.

In the fifteen games Steger has played with Michigan, the closest call was a scoreless tie with Vanderbilt in 1922. He started in the lineup in only one game that year, the contest with Illinois. Last year he was a regular and shared in Michigan's seven victories. He has aided in two victories this season.

Under Glenn Thistlethwaite, now coach at Northwestern, the Oak Park high school ran up a long string of victories in which Steger was one of the backfield mainstays.

Such a string of victories has brought Steger the title of Coach Yost's "mascot."

Epinard Is Shipped East

CINCINNATI, Oct. 15.—Epinard, the French four year old colt that finished second in the three International special races run at Belmont Park, Aqueduct and Latonia, was on his way back east today. This time he was shipped to Maryland to run in the $10,000 added Laurel stakes next Saturday which will be decided at one mile.

According to trainer Eugene Leigh, no definite time for closing Epinard's American campaign has been decided upon. The Werthemer color-bearer is entered in the Washington handicap at Laurel October 25, and four important events offered during the Pimlico fall meeting.

Susnell And McDonie Clash In Huntington

Boxing devotes in Huntington will have their appetites appeased tonight when Frankie Susnell and Dick McDonie climb through the rope to swap punches. They will stage an eight round stanza before the Huntington Athletic Club. A week ago their fight here was declared a draw. Susnell then was suffering from a split lip and did not mix as freely as he usually does. From this port it looks like McDonie will see a glove factory in operation tonight.

PIGSKIN PRIMER

What players are classed as the forward-pass protectors?

They are the men who, by blocking, prevent opponents from interfering with the man about to make the pass.

Explain what is meant by forward pass safety?

After the pass is made, certain members of the team are delegated to protect its territory and prevent a runback in case the pass is intercepted.

What are cycle plays?

Formations in which several plays apparently start exactly alike, but really develop into different forms of attack.

Southworth Will Winter in Columbus

Outfielder Billy Southworth of the Giants plans to spend the off-season in Columbus. He was handicapped the past season by a badly broken finger. It is healing slowly and he expects to be a regular next year in the Giant outfield.

DUFFY WINS

FREMONT, October 15.—Jack Duffy, Toledo featherweight, outfought Patsy Flannigan, Youngstown, in an 8-round bout here last night.

WOMAN NOMINATED FOR GOVERNOR BY WYOMING DEMOCRATS

CHEYENNE, Wyo., Oct. 15—Mrs. Nellie G. Ross, widow of the late Governor William B. Ross, late today was chosen unanimously as Democratic nominee for Governor by the emergency Democratic state convention in session here.

Eugene G. Sullivan, Basin, Wyo., was unanimously nominated for Governor by the Republican state convention in special session here today.

When informed at the executive mansion of her nomination, Mrs. Ross' first words were:

"Oh, I don't know what I shall do."

But after several visits by close personal friends and Democratic political leaders in the state, she announced she would "carry on in her husband's footsteps, if that were the desire of the Wyoming electorate."

COONEY COMES FAST

Looks as if the Boston Braves had picked up a prize package in Pitcher Cooney. Not only is he a very capable pitcher, but he plays the outfield well and can tickle the old apple a la Rogers Hornsby.

WILLIAMS LOOKS GOOD

Manager Lee Fohl of the Boston Red Sox is hopeful that in Danny Williams he has picked up an outfielder who will win a regular job next season. Williams was secured from Mobile and went big the last month in the American League.

SAFELY RELIEVES CATARRH OF THE BLADDER
PLANTEN'S C & C OR BLACK CAPSULES
"POPULAR FOR GENERATIONS"
A PREPARATION OF COMPOUND COPAIBA AND CUBEBS
AT DRUGGISTS, OR TRIAL BOX BY MAIL 50¢
FROM PLANTEN 93 HENRY ST. BROOKLYN, N.Y.
BEWARE OF IMITATIONS

A Smooth Shave Every Time

New comfort—a revelation! A luxurious once-over with a super-keen blade every time. You get it only if you use the Valet AutoStrop Razor with its exclusive self-stropping feature. Try it.

Valet AutoStrop Razor
—Sharpens Itself

Masonic Bowling League

Nods	9	0	1.000
Grottos	10	2	.833
Protex	8	4	.667
Monarchs	7	5	.583
Bulldogs	7	5	.583
Mystics	5	4	.556
Old Timers	4	5	.444
Roamers	5	7	.417
Diamonds	4	8	.333
Elites	3	6	.333
Namrows	3	9	.250
Dubs	1	11	.083

Games Tonight
Old Timers vs. Elites.
Nods vs. Mystics.

Games Next Week
Monday—Dubs vs. Dalmonds.
Monday—Old Timers vs. Grottos.
Tuesday—Elites vs. Bulldogs.
Tuesday—Mystics vs. Roamers.
Wednesday—Monarchs vs Namrows
Wednesday—Nods vs. Protex.

PROTEX—				
Patton	172	151	185	508
Cox	152	176	144	472
Baker	157	218	148	518
Maguet	133	169	143	445
Smith	122	130	150	402
TOTAL	736	839	770	2345
BULLDOGS—				
Himes	153	180	104	437
Heisel	133	150	166	449
Jackson	143	147	150	440
Howland	162	128	176	466
Reinhardt	171	139	127	437
TOTAL	762	694	722	2179
GROTTOS—				
Walter	153	206	192	551
Kerns	150	146	144	440
York	163	146	199	502
Wheeler	159	140	163	462
Orr	197	181	160	538
TOTAL	831	813	858	2502
ROAMERS—				
Geiger	129	137	147	413
Donaldson	140	159	172	471
J. Wilhelm	162	150	156	477
Hans	169	105	179	453
S. Eisnaugle	181	207	168	556
TOTAL	790	758	822	2370

Selby Bowling League

TURNERS—				
Ater	195	156	208	559
Cooper	144	130	145	419
Webb	147	186	126	409
Eastman	109	128	104	341
Haken	185	181	147	513
TOTAL	780	731	730	2241
MAZETTES—				
Hehl	173	162	135	470
Litteral	200	174	150	524
Poston	131	132	128	391
Brumfield	136	175	163	474
Maze	199	170	182	551
TOTAL	839	822	758	2419

Games Tonight
Yankees vs. Reds.
Lasters vs. Patterns.

CITY DUCKPIN LEAGUE

	W.	L.	Pct
Knost-McCoy	9	1	.900
Wells-Haislet	8	2	.800
Cooper-Davidson	9	6	.600
Wolff-Schneller	5	5	.500
Sheehan-James	7	8	.400
Stetzinger-Byhanna	4	6	.400
Kelley-Pride	6	9	.400
LeMaster-Ribble	5	10	.306
Justice-DeLong	2	8	.200

Games Tonight.
Stetzinger-Byhanna vs. Briggs-Goodman.

Pride	117	132	114	130	129—	622
Kelly	113	103	87	151	114—	568
Total	230	235	201	281	243—	1190
James	87	111	137	111	84—	530
Sheehan	114	107	91	145	128—	585
Total	201	218	228	256	212—	1115

VALUABLE UTILITY PLAYER

Jimmy Dykes of the Philadelphia Athletics, capable of playing any position in the infield or outfield, is perhaps the most valuable utility man in the American League. Incidentally he is in the .300 class as a batsman.

Will Cornell Stage Comeback?

NEW YORK, Oct. 15—(Associated Press)—Cornell's reaction to its first defeat in four years will be watched with interest Saturday when the Big Red sends the same lineup which lost to Williams against a veteran Rutgers eleven in the first meeting between the two scheduled for several years.

Feverishly preparing and confident of its ability to repeat the achievement of Williams, Rutgers is sharpening up the point of its form directed at Cornell since the season began.

At Ithica, Ox Dohy is working with the same outfit that lost to Williams. The players are bending to the grind with all of the earnestness of men under a shadow, and the note which they strike at Rutgers is expected to sound the quality of their performance against Columbia, Dartmouth and Penn in later games.

Loose handling of the ball, the mortal sin of a backfield man, led to Williams' first opportunity to score last week and Coach Dobie is concentrating on elimination of this defect.

Back of the game itself, observers were waiting to glimpse the possible effect of the defeat upon a team whose tradition since Thanksgiving Day in 1920 had been one of constant victory. During the intervening period a spirit of confidence in the Dobie system had been carefully preserved by a schedule none too rigorous. Dobie's prestige is not placed in jeopardy, but the possible effect of the defeat upon the morale of the players will be watched.

In 26 straight winning games Cornell scored 1,134 points against 81 earned by its opponents. In 15 contests the opposition was kept scoreless. Colgate, Dartmouth, Columbia and Pennsylvania were the most important elevens crushed by the Dobie Juggernaut during the red regime.

'Tis True, Too Many Conferences Behind The Line Tend To Take Edge Off The Game

NEW YORK, October 15.—(By the Associated Press)—The "Huddle" system of calling signals has met with so much disfavor among officials, newspaper men and spectators that an attempt may be made to bring it before the football rules committee at the next meeting. Walter Camp is said to oppose the innovation which is charged with slowing up the game and making judgments on offside difficult for officials.

McGraw To Revamp Giants

NEW YORK, Oct. 15.—(By the A. P.)—John McGraw, veteran manager of the New York Giants, already is considering his 1925 campaign and a bid for his fifth straight National League pennant.

Temporarily, the Giant chieftain will take a vacation in connection with the European tour the Giants and the White Sox, but upon his return he intends to line up his forces for the coming year. He left last night for Quebec where he will join the tourist and sail tomorrow night on the steamer Mount Royal for Liverpool. They expect to return November 25 on the Leviathan from Cherbough.

Discussing his 1925 prospects today, McGraw expressed confidence that his team would be more formidable. The Giants finished the season and went through the world's series with two rookies, Lindstrom and Terry, in the infield and another Wilson in the outfield. In addition McGraw figures that such newcomers as Dean, Mann and Baldwin in the pitching box will strengthen his hurling corps for 1925.

Dean, obtained from Louisville, was something of a disappointment this year, but McGraw believes he has the stuff and that the year's experience will have benefitted him greatly.

"I probably will bolster the coaching department before another campaign opens" McGraw continued. "Frank Snyder was of little use during the closing part of the past season and I can't tell what shape he'll be in for 1925. Hank Gowdy stood up nobly this year under the heavy work but you know Hank can't go on for ever".

McGraw would not say whether he intends to displace Heinie Gorth with Lindstrom at third base regularly. The condition of Gorth's injured knee will be factor in his decision, but baseball men generally predict that Lindstrom has demonstrated he has usually natural ability.

Pittsburg, McGraw figures, will be the Giants principal rival in 1925, for the Pirates also have acquired an unusual array of promising young material.

INSPIRATIONAL MEETING ATTRACTS DEMOCRATS, DONAHEY, COX SPEAK

COLUMBUS, Oct. 15—Ohio is going Democratic this fall, if the Democratic organization fights, despite results of straw votes and rumors to the contrary which have alarmed Davis headquarters, party leaders told county workers at a conference here today.

Organization work throughout the state was stopped to permit county leaders to come to Columbus and attend the "inspirational meeting."

Former Governor James M. Cox and Governor Donahey were the principal speakers.

Both attacked the Republican national administration and the Ohio gubernatorial candidate.

"Governor Donahey," said Mr. Cox, "if you had the statesmanship of a Daniel Webster, the diplomacy of Woodrow Wilson, if you had all the genius in the world, you could render your state no greater service than by going out and defeating Harry L. Davis this fall."

HARVEY S. FIRESTONE REELECTED PRESIDENT OHIO CHURCH ASSEMBLY

COLUMBUS, Oct. 15—A shift in the position of the Ohio Council of Churches on the question of Sunday observance to provide concentration of effort on obtaining new legislation, if such action is found advisable, was made today at the closing session of the annual assembly of the church council.

A broad program to eliminate unnecessary denominational competition in every city of Ohio of more than 25,000 population, to supplement the rural community program already in effect, also was adopted. Under this plan all cities of this size will be urged to establish either a council of churches or a community committee.

Harvey S. Firestone, of Akron was re-elected president of the assembly.

CHICHESTER S PILLS
THE DIAMOND BRAND.
Ladies! Ask your Druggist for Chi-ches-ter s Diamond Brand Pills in Red and Gold metallic boxes, sealed with Blue Ribbon. Take no other. Buy of your Druggist. Ask for CHI-CHES-TER S DIAMOND BRAND PILLS, for 25 years known as Best, Safest, Always Reliable
SOLD BY DRUGGISTS EVERYWHERE

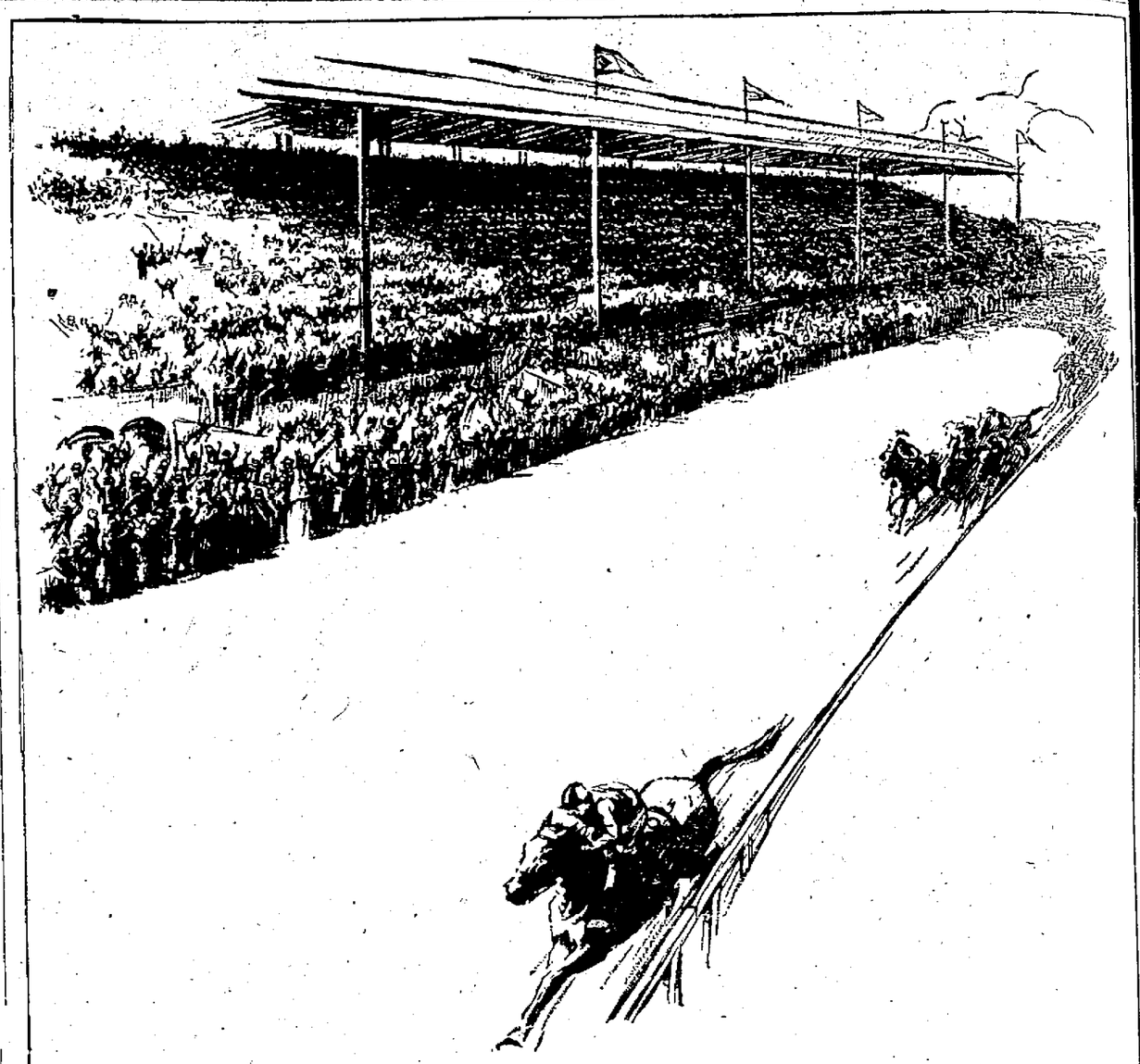

Running away with it!

WHEN the "favorite" really hits his stride, it's all over but the shouting. And in a race for sales it's the same story.

Months ago, Chesterfield hit its stride. And it has set a record breaking pace ever since—gaining more and more smokers every day.

Chesterfield has won its present position because men know by its *taste* that here is clean-cut superiority of tobaccos and blend.

Such popularity must be deserved

Chesterfield
CIGARETTES
They Satisfy—millions!

Copyright 1924, Liggett & Myers Tobacco Co.

UTILITIES BODY WILL PROBE PHONE RATES

COLUMBUS, Oct. 15—Hardly was the ink dry today on a statement from Governor Donahey, in which he attacked George L. Poor and Frank B. Maullar, members of the utilities commission, for their proposal to make a state-wide investigation of telephone rates, when the commission in a formal order took steps to start the investigation.

In his attack, Donahey charged that Poor and Maullar had opposed such a probe last March when he had asked it, but now, seeing a chance to make political capital hail announced their intention of starting the investigation.

WELCH ON THE MARKET

Rumor has it that Connie Mack has already placed Outfielder Frank Welch on the trade market. Welch has the ability but lacks the disposition to make the most of it.

ABIE, THE AGENT — He Can See Ahead

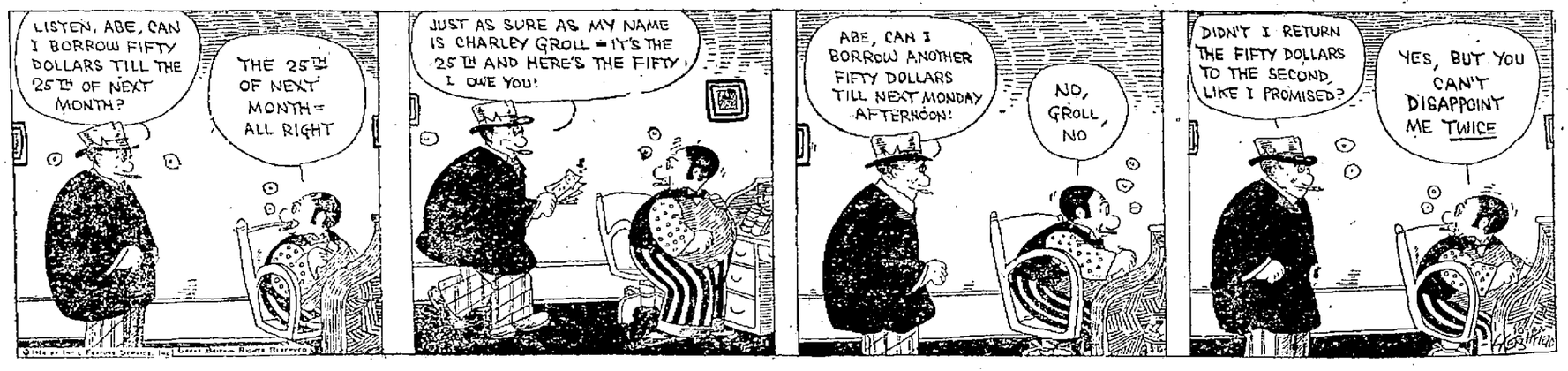

MUTT AND JEFF — The Queen's English Is What Jeff Desires — BY BUD FISHER

STOCK MARKET PRICES CONTINUE UNSETTLED

MARKET LEADERS HOLD FIRM BUT INROADS MADE INTO MINOR SHARE PRICES

CLOSING PRICES NEW YORK STOCK

American Sugar, 42¼.
Bethlehem, 43⅛.
B. and O., 59.
C. and O., 82.
Erie, 26.
Goodrich, 28⅞.
Kennecott Copper, 44.
Goodyear, 65.
Norfolk and Western, 122.
Pure Oil, 23.
Rep. Iron and Steel, 43⅝.
Sinclair Oil, 16⅝.
U. S. Steel common 1.05.
Willys-Overland, 87¾.
Pan American B, 49.

NEW YORK, Oct. 15.—Stock prices made partial recovery from yesterday's sharp reaction in today's market, which was featured by the heavy accumulation of the oil shares. The new German bonds established a new peak price at 93¾. The closing was firm. Sales approximated 1,000,000 shares.

Furnished By
SAMUEL UNGERLEIDER & CO.
30 E. Broad St.,
COLUMBUS, OHIO.
To The Associated Press

NEW ORK, Oct. 15.—Conflicting price movements marked trading in stocks at the opening of today's market. Considerable confusion attended the early dealings, with prices for the most part fluctuating within fractional limits. American Can however, rallied 1⅝ points and Delaware and Hudson and Goodyear preferred a point each. Nash Motors broke three points.

Short covering operations, competing with renewed liquidation and bear selling, unsettled the market in the first half hour. Stocks which opened substantially higher, such as American Can, fell back abruptly while earlier weak features moved vigorously ahead. Recognized market leaders held firm, but inroads were made into the prices of minor shares. American Chicle preferred yielded 3½ points and Consolidated Cigar preferred 1¾.

Gains of a point or so by Baldwin, Lackawanna, Colorado Fuel and National Biscuit were counteracted by similar losses in American Car and Foundry, American Tobacco and International Mercantile Marine preferred. Foreign exchanges opened steady.

Brisk accumulation of the oil and railroad shares which advanced one to three points encouraged short covering in other quarters during the morning with the result that the market temporarily threw off its early restraint. Merchandising, gas, metal, public utility and motor issues were in demand for covering purposes. When the immediate requirements of the shorts had been met and the market turned dull around noon, bear traders renewed their attack. American Can, U. S. Cast Iron Pipe, General Electric, and several other popular industrials fell a point or two from their early highs. Stronger resistence offered by the general list to the secondary selling was widely construed as an indication of improvement in the technical condition of the market.

Call money renewed at 2½ per cent.

STOCKS.	Open.	High.	Low.	Close
Atchison	103¾	104⅞	103⅝	104⅞
B. and O.	58½	59	58½	¾
Canadian Pacific	146½	¾	⅛	⅜
C. and O.	82¼	82¼	81¾	81¾
C. and E. I.	27⅝	27⅝	⅝	⅝
C. and Gt. West. pref.	18¾	18¾	19	19
C. and N. W.	58	½	58	¼
Erie	25⅝	26½	25¼	26
Great Northern Ry. preferred	60¼	⅝	59¾	½
Illinois Central	107¼	107¾	¾	¾
K. C. Southern	19¾	⅞	½	¾
Lehigh Valley	59¾	59¾	60⅜	60⅜
L. and N.	96	96	96⅛	96⅛
M., K. and T.	14	14⅝	14	¼
Do preferred	41⅞	41⅞	43	43
Mo. Pacific	18⅞	19⅛	18⅝	19
Do preferred	52⅞	53⅛	52¼	⅞
New York Central	104⅛	⅞	103¾	104¼
New Haven	21⅝	22	21⅝	¾
N. and W.	121⅞	122	127½	122
Northern Pacific	60⅞	61	60¾	½
Penna.	44¾	4¾	4½	½
Pere Marquette	57	57	56¾	56¾
Reading	58	½	57¼	58
Rock Island Ry.	30	¾	29⅞	30
Do 6 pct. preferred	75	75	75	75
Do 8 pct. preferred	81	81	86	86
St. L. and San F.	28⅝	29¾	28⅝	29⅛
St. L. and S. W.	38	⅝	37¾	38⅝
St. Paul	11½	11½	12	12
Southern Pacific	91½	92⅝	91½	92¼
Southern Railway	64⅝	64⅝	½	½
Do preferred	76	76	76	76
Texas Pacific	32¼	33⅜	32⅛	33¼
Union Pacific	136¼	137½	136¼	¾
Western Pacific	21	21	21	21
Wabash	14½	⅞	⅜	⅜
Do A	41⅝	42¼	41⅝	42
Do B	10¼	10¼	¼	¼
Wheeling and Lake Erie	10⅞	10⅞	11	11
Ajax Rubber	8¾	8¾	⅝	⅝
Allied Chemical	70	70	70¼	70¼
Allis Chalmers	55¾	⅝	⅛	⅝
Am. Beet Sugar	38	38	38	38
American Bosch	24½	24½	¾	⅞
American Can	126	12	124⅝	126½
American H. and L.	9⅝	9⅝	⅜	⅜
Do preferred	62½	62½	62½	62½
American Car and Fdry	13	163	163	163
American Ice	4¼	4¾	5	5
American International	22⅞	22⅞	23⅝	23⅝
American Locomotive	76	76½	76	76
Am. S. and E.	73⅝	74⅝	73⅝	74½
American S. and Com.	10¼	10¼	¼	¼
American Steel Fdry	36	36	35⅞	35⅞
American Sugar	41⅞	42¼	41	42¼
American T. and T.	125⅛	⅛	125	125⅛
American Wool	55⅝	55⅝	57⅝	57⅝
American Tobacco	160¼	161½	160¼	⅜
Anaconda Copper	34¾	35¼	34¾	35½
Associated Dry Goods	113½	113½	113	113
Austin-Nichols	22¾	22¾	¾	¾
Baldwin Locomotive	117½	117½	115⅞	117⅛
Bethlehem Steel B	43	43	43⅛	43⅛
Cal. Pet.	20	20⅝	20	20½
Central Leather	13¼	½	13¼	⅜
Cerro de Pasco	45½	46⅛	45⅜	46⅞
Chandler Motor	30½	30¼	30⅜	30⅜
Coca-Cola	74½	½	74	74
Col. F. and I.	35⅜	37⅞	35¾	37⅞
Cal. Gas	40⅜	41½	40¾	41
Corn Products	33⅞	34¼	33⅞	34
Consolidated Gas	68	68⅝	67⅞	68⅛
Cosden	23	24	22⅞	23⅞
Crucible Steel	53¼	53½	54½	54½
Cub. Am. Sugar	29¾	29¾	29¾	30

STOCKS.	Open.	High.	Low.	Close
Cuba Cane Sug.	12¼	12¼	12¼	¼
End. Johnson	62¼	62¼	62¼	¼
Famous Players	70	⅞	78⅞	79¼
Fisk Rubber	8⅞	8⅞	8⅞	⅞
Freeport Texas	7½	⅝	½	½
Gen. Asph.	39	40	38¾	39¼
Gen. Elect.	241⅞	243½	240⅞	273¼
Gen. Motors	56	¼	55⅝	56¼
Goodrich Rubber	27⅝	27⅝	27⅝	28⅞
Gt. North. Ore.	28¾	28¾	28¾	¾
Gulf States	67⅝	67⅝	67⅝	⅝
Int. Nickel	17¾	17¾	17¾	18¼
Int. Harvester	91¼	91¼	91¼	¾
Int. Paper	43⅛	⅛	42⅞	43⅛
Ins. Copper	24¼	24¼	24¼	¼
Julius Kayser	18½	18½	18½	½
Kelly Spring	15⅛	⅛	⅛	¼
Kennecott Copp.	44¾	45	44½	44⅝
Keystone Tire	1⅞	1⅞	1⅞	⅞
Hudson Motor	26⅜	26⅜	26⅜	⅜
Mack Truck	95	95	95	96⅞
Marine	8½	8½	8½	8½
Do pfd.	33⅞	33⅞	33⅞	34⅞
Marland Oil	32¼	33¾	32¼	33¼
Maxwell A	38⅛	⅝	38	¾
Maxwell B	18	18⅜	18	½
Mex. Seaboard	21½	23	21½	22½
Miami Cop.	20¾	20¾	20¾	½
Mid. States Oil	1⅛	1⅛	1⅛	⅛
Mont. Ward	35¼	¾	35	¾
Moth. Lode Cop.	7½	7½	7½	⅞
Natnl. Biscuit	71¼	73	71¼	72⅞
Natnl. Enamel	20⅞	20⅞	20⅞	21⅜
Natnl. Lead	148	149	148	148¾
North Amer.	30⅝	31½	30⅝	31⅝
Packard Motors	12½	½	⅜	½
Pac. Oil	46⅝	48⅝	46⅝	48⅛
Pan Amer. A	48⅞	50	48⅞	50
Pan Amer. B	48¼	49¼	48⅛	49
Peoples Gas	102½	102½	102½	¾
Phillips Pete	29¾	31¾	29¾	31½
Pierce Oil	4½	4½	4½	½
Pullman	125½	125½	125½	126¼
Pun. Alegre Sug.	46	47¾	46	½
Pure Oil	22⅛	¾	⅛	⅝
Pure Oil 8 pct. pfd.	96½	96½	96½	½
Ray Cons.	11¾	11¾	11¾	¾
Ry. St. Spg.	124	124	124	124
Rep. I. and St.	44	44¼	43½	44½
Sears Roebuck	102½	¾	½	¾
Shell Union	17	17	17	17¾
So. of Cal.	55¾	57½	55¾	57¾
S. O. of N. J.	35	⅝	35	⅛
Sinclair Cons.	15¼	16¼	15¼	16⅛
Stromberg	62½	62½	62½	62⅝
Stewart Warner	50⅝	50⅝	50⅝	54½
Studebaker	37⅝	⅞	½	¾
Transcontinental	4	4	3⅞	4
Texas Co.	40	¼	39½	40
Texas Pac. C. and Oil	9	9	9	8¼
Timken	34⅝	34⅝	34⅝	34⅝
Tob. Products	62¾	62¾	62¾	63⅜
United Fruit	200	200	200	200
U. S. Ind. Alcohol	68	68	68	68⅜
U. S. Realty	91	91	91	91⅝
U. S. Rubber	32⅛	32⅞	32	⅞
U. S. Steel	105⅜	⅜	105	¾
Do pfd.	122¼	122¼	122¼	¼
Do. Bonds	104¾	⅞	½	½
Utah Copper	77½	77½	77½	78
Van Steel	22	22	22	22
Willys Overl. pfd.	65	65	63¾	65
Westinghouse	61½	62	61¼	61½
Woolworth	102¾	105	101	104
White Motors	60¾	61½	60¼	61¼
Wor. Pump	36¾	38½	36¾	38
LIBERTY BONDS				
1st 4¼, 1947	102.06	102.06	102.06	.08
2nd 4¼, 1942	101.10	101.10	101.10	.14
3rd 4¼, 1928	102.03	.03	.01	.02
4th 4¼, 1938	102.10	.11	.10	.10
1st 4½, 1947	100.27	.28	.26	.27
U. S. Treasury 4¼	106.05	.08	.07	.07

Here's the Old Boy Who Designs Milady's Gowns

...e's Paul Poiret, himself, creating a creation in a London theater. ...good look at him. If you met him in the street would you think he was a mentor of feminine fashions?

STEEL

NEW YORK, Oct. 15.—Steel unchanged.

AKRON RUBBER

AKRON, Oct. 15.—The crude rubber market was steady at noon today. London was 16⅝d buyers.

New York was: Ribbed, spot 31¾; Nov. and Dec. 31¾; Jan. and March 32; April and June 32¼. Number 2 amber, spot 31¼; Nov. and Dec. 31¼, Jan. and March 31½; April and June 31¾. Number 3 amber, spot 31; Nov. and Dec. 31; Jan. and Feb. 31¼; April and June 31½. Rolled brown, spot 29¾; Nov. and Dec. 29¾; Jan. and March 30; April and June 30¼. Upriver para fine 30 buyers spot; upriver coarse 20; caucho 20.

NEW YORK RUBBER

NEW YORK, Oct. 15.—Rubber, smoked ribbed sheets, spot 31½.

Condition Serious

Friends of Fred Straus well known Second street clothing merchant will regret to leahn that he continues very ill and will probable taken to an Eastern hospital for treatment. He has been suffering from complications for severan months.

Real Celery Grower

B. B. Anderson of Quincy, Ky. exhibeted at the Times office, this morning bunches of unusually large and fine celery. Noted for his success in raising vegetables and melons Mr. Anderson begun this year, the cultivation of another variety Brussels sprouts and is much encouraed over the venture.

Conservation

Father—"But what's the use of having accounts with four tailors?"

Son—"Well, you see, it makes your bills so much smaller."—Punch Bowl.

WHEAT MARKET SCORES FRESH GAINS; OTHER GRAINS STRONG

MARKETS AT A GLANCE

NEW YORK MARKETS

Stocks firm; twenty-one oils advance 1 to 6 points.
Bonds steady; new German bonds reach new high at 91¾.
Foreign exchanges lower; sterling and francs react.
Cotton easy; Southern selling.
Sugar featureless.
Coffee firm; higher Brazilian markets.

CHICAGO MARKETS

Wheat strong; export buying.
Corn higher; predictions less favorable weather.
Cattle steady.
Hogs weak; heavy supplies.

CHICAGO, Oct. 15.—Despite a wavering start, the wheat market soon scored fresh gains in price today. Initial weakness was chiefly due to lower quotations at Liverpool. Indications however of big new export buying of domestic wheat tended to give strength to values, and so likewise did further advices of unfavorable conditions for the growing crop in Argentina. The opening, which ranged from ⅞c decline to ⅜c gain, with December $1.46 to 1.46½ and May $1.51¼, was followed by a moderate upturn all around.

The close was buoyant, 4c to 4½c net higher, December $1.51 to 1.51⅛ and May $1.55¾ to 1.55⅞.

Corn swayed with wheat, easing at first and then scoring gains. After opening ⅜ to ⅞c down, December $1.11¾ to 1.12, the market rose to well above yesterday's figures.

The close was firm, 1⅛ to 1⅞c net higher, December $1.13⅝ to 1.13¾.

Oats were firm at the outset, starting unchanged to ½c higher, December 54¼ to 54⅜ and later continued to harden.

Provisions averaged higher, sympathizing with grain rather than with hog values.

CHICAGO GRAIN

CHICAGO, Oct. 15.—Wheat, Dec. 1.51; May 1.55¾; uly 1.37½.

Corn, Dec. 1.13⅝; May 1.15¾; July 1.15¾.

Oats, Dec. 55¾; May 60⅛; July 56¾.

Rye, Dec. 1.35⅝; May 1.35¾.
Lard, Nov. 15.25; Jan 14.20.
Ribs, Nov. 12.25; Jan. 12.52.
Bellies, Nov. 14.50; Jan. 12.95.

TOLEDO GRAIN

TOLEDO, Oct. 15.—Wheat, No. 2 red 1.55½@1.56½.

Corn, No. 2 yellow 110@120; No. 3 yellow 1.18@1.19.

Oats, No. 2 white, 56½@57½; 3 white 55½@56½.

Rye, No. 2 cash 1.36.

Barley, No. 2 cash 97.

Cloverseed cash 18.00 asked; Oct. 18.75 bid; Dec. 18.55 bid; March 18.55 bid.

Alsike, cash old 12.50; new, 12.65; Oct 12.65; Dec 12.90; March 13.10.

Timothy, cash 3.25; Oct. 3.25 asked; Dec. 3.30; March 3.35.

CINCINNATI GRAIN

CINCINNATI, Oct. 15.—Wheat 1.58@1.59; corn 1.21@1.22; oats 56@56½; rye 1.36@1.37; hay 14.50@19.00. Potatoes unchanged.

LIVE STOCK MARKETS

CINCINNATI LIVESTOCK

CINCINNATI, Oct. 15.—Hogs, receipts 4,500; slow; 25 to 50c lower; heavies 11.50; packers and butchers 11.00@11.50; medium 10.00@10.50; stags 6.00@7.75; heavy fat sows 6.00@0.75; light shippers 10.00; pigs, 110 pounds and less 5.00@8.50.

Cattle, receipts 850; desirable killing classes steady; others slow; steers good to choice 7.00@9.00; fair to good 5.50@7.00; common to fair 3.00@5.50; heifers good to choice 6.00@9.00; fair to good 5.00@600; common to fair 3.00@5.00; cows, good to choice 4.00@5.00; fair to good 3.25@5.00; cutters 2.75@4.00.

Calves opened steady; closing bid $1 lower; good to choice 1050@12.00; fair to good 9.00@10.50; common and large 3.00@8.00.

Sheep, receipts 1400; steady; good to choice 4.00@5.50; fair to good 2.50@4.00; common 1.00@2.00; bucks 2.50@3.00.

Lambs, slow and steady; good to choice 13.00@13.50; fair to good 11.00@13.00; seconds 9.00@10.00; common 5.00@6.50.

CHICAGO LIVESTOCK

CHICAGO, Oct. 15.—Hogs, receipts 22,000; mostly 25 to 35c lower than Tuesday's average, or 35 to 50c lower than the best time; under weight and packing sows show full decline; over-supply and light shipping orders; top 11.25; better 200 to 340 pound butchers largely 10.90@11.15; bulk desirable 160 to 190 pounds 9.85@10.75; majority good and choice 140 to 150 pound offerings 9.00@9.50; packing sows mostly 9.75@10.10; bulk desiralde strong weight slaughter pigs 8.00@8.50.

Cattle, receipts 16,000; fed yearlings moderately active; generally steady; numerous loads $11.50@12.00; long and light kind 12.25; some bid 12.40; heavies comparatively numerous; slow; weak to 25c lower; mostly 15 to 25c off; early top weighty steers 10.75; liberal supply fed steers continent grading good to choice; sizeable sprinkling of highly finished weighty steers included in run; common and medium grade not moving; she stock excepting desirable light heifers very dull at year's low point; bulls and stockers and feeders steady; vealers 25c lower; bulk around 10.00; several loads western grass steers to killers early 6.60@6.80; weak.

Sheep, receipts 18,000; dull; few early sales fat native lambs to packers weak to 25c lower at 13.00@13.25; few to outsiders upward to 13.50; heavy sort talking around 25c lower than Wednesday on westerns; no early sales; best held at 13.50; sheep and feeding lambs unchanged; fat ewes 4.75@6.75; best feeding lambs held at 13.00; short mouth breeding ewes 6.75@7.60; feeder yearling wethers 8.75.

CLEVELAND LIVESTOCK

CLEVELAND, Oct. 15.—Cattle, receipts 400; good kind steady; others slow; choice yearlings 9.00@9.50; fair to good yearlings 7.00@7.50; choice handy weight butcher steers 7.00@8.00; fair to good butcher steers 5.00@6.00; choice heavy steers 7.50@8.50; fair to good, heavy and plain steers 5.50@6.50; common and light butcher steers 4.00@5.00; choice heifers 6.00@7.00; fair to good heifers 4.00@5.00; choice butcher cows 4.25@5.25; fair to good butcher cows 3.00@4.00; common cows, canners and cutters 2.00@2.25; choice handy weight bulls 5.00@5.25; choice heavy bulls 4.75@5.00; common and bologna bulls 4.00@4.50.

Calves, receipts 300; 50c higher; good to choice veal calves 12.00@12.50; fair to good 8.25@9.50.

Sheep and lambs, receipts 1500; steady; good to choice spring lambs 13.00@13.75; fair to good 9.00@11.00; good to choice sheep 5.50@6.50; good to choice ewes 3.50@4.50; common 2.00@2.50.

Hogs, receipts 3500; slow and 25c lower; yorkers and mixed 11.40; heavies and mediums 200 pounds and up 11.50; pigs and lights 100 to 120 pounds 9.00; roughs 9.50; stags 7.00; yorkers 160 to 190 pounds 11.25; light yorkers 130 to 150 pounds 10.00.

INDIANAPOLIS LIVESTOCK

INDIANAPOLIS, Ind., Oct. 15.—Hogs, receipts 8,500; generally 60c lower; heavies 11.00@11.25; lights 11.00; top 11.35; pigs 6.50@10.00.

Cattle, receipts 1400; steady; steers 5.00@10.00; beef cows 3.50@5.50; heifers 4.00@9.00.

Calves, receipts 700; lower; veals 8.00@11.50.

Sheep, receipts 600; sheep steady; lambs 50c lower; sheep 1.00@6.00; lambs 8.00@12.50.

EAST BUFFALO LIVESTOCK

EAST BUFFALO, Oct. 15.—Cattle, receipts 350; slow and steady.

Calves, receipts 350; slow and steady to 50c lower; choice 12.50@13.00; fair to good 10.50@12.00; culls 6.00@10.00; heavy 6.00@8.00; grassers 3.00@5.00.

Hogs, receipts 4,000; slow and 15c lower; heavy and mixed 11.60@11.75; yorkers 11.60@11.65; light yorkers 10.00@11.25; pigs 9.75@10.00; roughs 9.50@10.00; stags 4.00@6.50.

Sheep and lambs, receipts 1,000; slow; lambs 25c lower; 750@13.50; others unchanged.

PITTSBURGH LIVESTOCK

PITTSBURGH, Oct. 15.—Hogs, receipts 2,950; lower; heavies 11.50@11.60; heavy yorkers 11.25@11.50; light yorkers 9.75@10.00; pigs 9.50@9.75.

Sheep and lambs, receipts 600; steady; top sheep 750; top lambs 13.50.

Calves, receipts 150; higher; top 14.00.

Produce Market

CLEVELAND PRODUCE

CLEVELAND, Oct. 15.—Butter, extra in tub lots 41½ @ 42½; extra firsts 39½ @ 41½; firsts 37½ @ 38½; packing stock 27 @ 28; prints 1c a pound extra.

Eggs: fresh gathered northern extras 40; extra firsts 47; Ohio firsts 43; western firsts 42½.

Oleomargarine: nut oleo 25; high grade, made of animal oil 27 @ 28; lower grades 20 @ 21.

Cheese: Old York State, new 25 @ 27½; old 27 @ 29; limburger 24 @ 26 brick 26 @ 28; fancy Swiss, new 38 @ 40; imported 55.

Poultry: live heavy fat fowls 26 @ 27; heavy springers 26 @ 27; light springers 21 @ 22; spring heavy ducks 0 @ 22; light 18 @ 20; leghorn springers 20 @ 21; roosters 14 @ 15; leghorn fowls 15 @ 16; geese 18 @ 22; pigeons $1.50 @ $2.00 a dozen.

$2.15@2.25 for 150 pound sack; Minn.

Potatoes: Maine and New Jersey, $2.10 for 150 pound sack; Minnesota $1.80 for 120 pound sack; New York $2.35; Michigan round white 1.50 @ 1.75 for 150 pound sack; Petoskey $2.25 for 150 pound sack.

Sweet potatoes, Virginia $3.25 @ $3.50 barrel; Jersey $1.90 for seven-eights hamper; Delawares 1.75 hamper.

CINCINNATI PRODUCE

CINCINNATI, Oct. 15.—Poultry, friers 22; others unchanged.

Butter and eggs unchanged.

CHICAGO PRODUCE

CHICAGO, Oct. 15.—Butter higher: creamery extras 37¾; standards 35¼; extra firsts 35½@36½; firsts 33½@34c; seconds 31@31½.

Eggs, unchanged; receipts 3,312 cases.

Other Markets

GASOLINE AND ALCOHOL

CINCINNATI, Oct. 15.—Denatured alcohol in drums 54; gasoline, tank wagon 15; seventy per cent 25.

SUGAR

NEW YORK, Oct. 15.—A better inquiry developed in the raw sugar market early today but prices were unchanged at 603 for Cuban duty paid. Raw sugar futures prices at midday were 1 to 5 points net higher. Refined unchanged at 7.15 to 7.50 for fine granulated. Refined futures nominal.

MONEY

NEW YORK, Oct. 15.—Call money easier; high 2½; low 2½; ruling rate 2½; closing bid 2½; offered at 2¾; last loan 2½; call loans against acceptance 2¼; time loans firm; mixed collateral 60-90 days 2½@3; 4-6 months 3¼@3½; prime commercial paper 3¼.

Demand for German Bonds Continues Unabated; Other Foreign Bonds Strong

NEW YORK, Oct. 15.—Unabated demand for the German bonds today carried the price in stock exchange trading to 94⅜, a duplication of the high mark established on the initial sale yesterday. The heavy volume of trading in the issue was the outstanding feature of the early market in which foreign obligations showed inactivity. The new Paris Orleans Ry. 7's achieved a record high price at 93¼ and other European issues moved up in sympathy to the advance in German bonds. Trading in domestic issues was marked by a downward trend with losses of a point or more recorded by Chesapeake and Ohio convertible "B" 5's, Louisville and Nashville four's, New Haven four's of 1957, Warner Sugar 7's, Eastern Cuba 7's and General Baking 6's.

FOREIGN BONDS.	Sales	High.	Low.	1 p.m.
Anton Jurgen Marg. Works 6s.	9	84⅞	⅝	⅞
Argentine Govt. 6s	10	93⅞	¾	¾
Austrian Govt. gtd. loan 7s	29	94	94	94
City of Bordeaux 6s	19	88	87¾	88
City of Copenhagen 5½s	16	96¼	96	¼
City of Greater Prague 7½s	6	90⅞	⅝	⅝
City of Rio de Janeiro 8s, 1947	4	94¾	½	½
Czechoslovak Republic 8s, 1952	4	101	100¾	100¾
Department of Seine 7s	4	92¾	⅜	⅜
Dom. of Canada 5s, 1952	7	103⅛	103⅛	103⅛
Dutch East Indies 5½s, rcts, '53	13	89¾	89¾	89¾
French Republic 8s	76	106⅝	105¾	105¾
Do 7½s	44	102	101½	101½
Japanese 6½s	121	91⅛	⅛	⅛
Kingdom of Belgium 6½s, rcts.	74	96½	¼	¼
Do 7½s	4	110	109¾	109¾
Kingdom of Denmark 6s	4	100½	¼	¼
Kingdom of Hungary 7½s	12	87¾	⅝	⅝
German Ext. 7s, w. i.	1662	94⅜	93⅝	94⅜
Kingdom of Netherlands 6s, 1954	19	100¾	½	½
Kingdom of Norway 6s, 1943	4	98½	98½	98½
King. Serbs, Croats, Slov. 8s	14	88⅝	½	¾
Kingdom of Sweden 6s	2	105⅜	105⅜	105⅜
Paris-Lyons-Mediter. 6s	81	80⅞	⅝	⅝
Rep. of Bolivia 8s	7	93	92⅞	93
Rep. of Chile 8s, 1941	7	106¼	106	¼
Do 7s	9	97⅝	¼	½
Rep. of Cuba 5½s	110	96½	⅜	⅜
Swiss Govt. 5½s, 1946	46	100	99¾	100
U. K. of G. B. and I. 5½s, 1937	44	105⅜	105⅜	105⅜
U. S. of Brazil 8s	12	90¾	90¾	90¾
DOMESTIC BONDS.				
Amer. Agr. Chem. 7½s	13	94¾	⅜	¾
Amer. Smelting 5s	9	94⅛	⅝	⅞
Amer. Sugar 6s	7	100⅜	10	100
Amer. Tel. and Tel. 5½s	50	102¾	½	½
Do col. tr. 5s	10	101⅜	101	101
Amer. Water Wks. and Elec. 5s	88	92⅛	92⅛	92⅛
Anaconda Cop. 7s, 1938	15	99¾	¼	½
Do 6s, 1953	30	98	97¾	97¾
Armour and Co. of Del. 5½s	5	90⅝	¼	½
Associated Oil 6s	4	101⅞	¼	¼
At., T. and San. Fe gen. 4s	5	89⅝	½	⅝
At. Coast Line 1st 4s	1	91⅜	91⅜	91⅜
Baltimore and Ohio rfg. 6s, 1995	38	100⅝	½	½
Do cv. 4½s	12	88¾	½	½
Bell Tel. of Penna. 1st and rfg. 5s	6	101	101	101
Bethlehem Steel con. 6s, A	32	96⅛	96	96
Brier Hill Steel 5½s	2	96½	96½	96½
Bklyn-Manh. Tran. s. f. 6s	106	79½	79	79
Calif. Pet. 6½s	4	100¾	100¾	100¾
Canadian Northern deb. 6½s	19	117¼	117	117
Canadian Pacific deb. 4s	61	79¾	½	½
Carolina, Clinchfield and Ohio 6s	7	105⅛	105⅛	105⅛
Central of Georgia 5½s	2	99¼	99¼	99¼
Central Pacific gtd. 4s	39	87½	⅛	½
Chesapeake and Ohio cv. 5s	33	90¾	90	⅛
Do 4½s	9	95⅝	95⅝	95⅝
Chic. and Alton 3½s	8	43⅜	43⅝	43⅝
Chic., Burl. and Quincy rfg. 5s A	12	101⅞	¾	⅞
Chic. and East. Ill. 5s	30	70¾	½	⅝
Chic. Great Western 4s	33	57⅛	⅛	¼
Chic., Mil. and St. Paul cv. 4½s	22	53	52	½
Do 1926	68	67¾	¼	½
Chic. and Northwestern rfg. 5s	17	99	99	99
Chicago Railways 5s	12	74¾	½	¾
Chic., R. I. and P. gen. 4s	7	83	82¾	82¾
Do rfg. 4s	42	81⅛	81	81
Chile Copper 6s	11	105⅜	104⅞	105
Cleve., C., C. and S. L. rfg. 5s, D	9	95¼	95	95
Cleveland Union Terminal 5s	2	99½	99½	99½
Colorado and Southern rfg. 4½s	1	88½	88½	88½
Columbia Gas and Elec. 5s	3	100¼	100¼	100¼
Commonwealth Pow. 6s	3	97¼	97¼	97¼
Cuba Cane Sugar deb. 8s, stpd.	11	98⅞	98⅞	98⅞
Denver Gas and El. 1st rfg. 5s	1	89⅞	89⅞	89⅞
Denver and Rio Grande con. 4s.	10	81¼	81¼	81¼
Detroit Edison rfg. 6s	10	107	107	107
DuPont de Nemours 7½s	4	107⅝	107⅝	107⅝
Duquesne Light 6s	2	105⅛	105	⅛
Eastern Cuba Sug. 7½s	12	103½	102⅞	⅝

FOREIGN BONDS.	Sales	High.	Low.	1 p.m.
Empire Gas and Fuel 7½s	31	97	96⅝	½
Erie gen. lien 4s	27	62¾	62	⅜
Goodrich 6½s	3	99⅝	½	½
Goodyear Tire, 8s, 1931	22	107	106⅞	106¾
Goodyear Tire 8s, 1941	20	118⅞	⅝	⅝
Grand Trunk Ry. of Can. 6s	2	107⅝	107⅝	107⅝
Great Northern 7s, A	20	109¼	109	109
Great Northern 5s	89	93¾	⅝	⅝
Hudson and Man. adj. inc. 5s	28	64¼	63¾	63¾
Humble Oil and Ref. 5½s	9	100	99⅞	99⅞
Illinois Bell Tel. rfg. 5s	22	97⅜	½	½
Ill. C. Ch. St. L. N. O. rfg 5s	5	96⅝	96⅝	96⅝
Interboro Rap Trans 7s	49	87½	¼	½
Int'boro Rap Trans rfg 5s stpd	35	64¼	⅛	¼
Inter and Gt. North. adj. 6s	52	59¾	59	59
Inter. Merc. Marine s f 6s	8	87½	87½	87½
International Paper cvt. 5s A	6	86⅝	¼	¼
Kans. City P. and L. 5s	5	94⅞	½	½
Kansas City Southern 5s	10	88½	88½	88½
Kansas Gas and Elec. 6s	1	98¾	98¾	98¾
Lake Sh and M. S. deb 4s 1931	2	96	96	96
Louisville and Nash. unified 4s	1	93	93	93
Magma Copper 7s	1	113½	113½	113½
Market St. Ry. 7s	12	98⅝	⅛	⅛
Midvale Steel cv. 5s	12	87½	87	87
Mo. K. and T. new pr lien 5s A	49	85¼	84¾	⅞
M., K. and T. new adj. 5s, A	58	60¾	60	½
Mo. Pacific gen. 4s	43	61⅝	61	61
New Orleans, T. and M. 5½s	2	98⅝	98⅝	98⅝
New York Central deb. 6s	31	106½	¼	½
Do rfg. and imp. 5s	31	99⅞	¾	⅞
New York Edison rfg. 6½s	21	112¼	112¼	112½
N. Y., N. H. and H. 7s (francs)	125	85⅝	85⅝	85⅝
Do cv. 6s, 1948	4	75¼	75	¼
N. Y. Telephone ref. 6s, 1941	18	107¼	107	107
N. Y., Westchester and Bos. 4½s	7	53½	53	53
Norfolk and Western cv. 6s	30	122¼	122¼	122¼
North American Edison s. f. 6s	1	96¾	96¾	96¾
Northern Pacific pr. lien 4s	10	85½	85½	85½
Northwestern Bell Tel. 7s	10	108⅜	⅝	¾
Oregon-Wash. R. R. and Nav. 4s	16	82¾	½	¾
Pacific Gas and Elec. 5s	16	94	94	94
Pacific Tel. and Tel. 5s, 1952	10	92⅞	¾	¾
Penna. R. R. 6½s	9	110⅝	½	⅝
Do gen. 5s	19	103¼	103¼	103¼
Pere Marquette rfg. 5s	3	97¼	97	97
Phila. Co. rfg. 6s	7	102½	¾	½
Phila. and Reading C. and I. 5s	3	100⅞	100⅞	100⅞
Pierce-Arrow 8s	12	85¼	85	85
Public Service 5s	2	104¾	104¾	104¾
Punta Alegre Sugar 7s	12	107⅛	106⅝	107⅛
S. L. and S. F. pr. lien 4s, A	30	70¾	½	⅝
Do inc. 6s	214	69¼	68⅜	¾
St. L. Southwest. con. 4s	1	86	86	86
San Antonio Pub. Serv. rfg. 6s	7	99½	99½	99½
Seaboard Air Line con. 6s	62	80¾	⅝	⅞
Do adj. 5s	17	63	62¼	63
Sinclair Con. Oil col. 7s	17	87¾	⅝	¾
Sinclair Pipe Line 5s	7	84	83¾	84
Southern Pacific cv. 4s	18	97¼	97¼	97¼
Do rfg. 4s	14	90¼	90	90
Southern Railway gen. 6½s	18	106¾	½	½
Do 4s	18	74⅝	½	¼
Southwestern Bell Tel. rfg. 5s	8	96⅝	½	½
Standard Gas and El. cvt. 6½s	12	101½	101	½
Tenn. Electric rfg. 6s	2	97⅞	¾	⅞
Third Avenue adj. 5s	110	45	43	43
Union Pacific 1st 4s	20	92	91¾	91¾
Do rfg. 4s	6	86	86	86
United Drug cvt. 8s	16	115¾	⅝	⅝
U. S. Rubber 5s	12	83⅞	⅝	⅝
U. S. Steel s. f. 5s	59	104⅞	½	½
Va.-Car. Chem. 7s	6	59	59	59
Virginia Ry. and Pow. rfg. 5s	1	92½	92½	92½
Virginian Ry. 5s	2	95⅞	95⅞	95⅞
Western Electric 5s	85	98⅛	¾	⅞
Western Maryland 1st 4s	9	63	63	63
Western Pacific 5s	4	90½	¼	¼
Western Electric 7s	29	108⅜	¼	⅜
Willys-Overland 1st 6½s	7	99⅝	¼	¼
Wilson and Co. 1st 6s	4	87⅞	¾	⅞
Youngstown Sheet and Tube 6s	4	96	95⅞	95⅞

Curb Market Also Remains Unsettled

NEW YORK, Oct. 15.—The market on the New York Curb continued unsettled as a result of the sharp declines in many issues yesterday and there was some further liquidation that came in several stocks at times when no buying orders were present. Declines of five points or more were sustained in several issues when this forced selling occurred but the losses were offset by development of strength in other quarters.

The petroleum stocks as a group showed an improved tone and were in brisk demand during the greater part of the day, although their price movements were not extensive and gains were confined to moderate amounts. The heaviest trading was in Prairie Oil and Gas which has apparently been put in a strong position by its heavy purchases of crude oil at low levels. That stock which started on an upward movement yesterday showed a gain of 11 points from its recent low but reacted around midday.

INDUSTRIALS	Sales	High	Low	Close
Amalgamated Leather	200	8	7¾	7¾
Am. Cotton Fab. pfd.	100	95½	95½	95½
Am. and For. Pow. w i	700	31⅝	½	⅝
Am. Gas and El. new	700	78⅝	78	78½
Am. Haw. S. S.	200	13⅝	½	½
Am. Light and Traction	500	139	135½	137
Am. Light and Traction pfd.	10	92½	92½	92½
Atlantic Fruit Co.	300	1	1	1
Brit. Am. Tob. coup	100	24⅛	24⅛	24⅛
Brooklyn City R. R.	100	9⅛	9⅛	9⅛
Campbell Soup pfd.	10	110½	110½	110½
Centrifugal C. I. Pipe	200	31½	31	31
Chicago Nipple A	300	35	35	35
Chic. Nipple B. T.	200	16⅞	16⅞	16⅞
Colorado Power	300	34¼	½	½
Commonwealth Power Corp.	540	95½	94½	¾
Cuba Company	400	35	31¾	34¾
Doehler Die Casting	200	17¾	½	½
Dubilier C. and R.	2,800	53	51½	52
Du Pont Motor	200	1½	1½	1½
Durant Motors	600	15	15	15
East. Penn. Electric	440	56	56	56
Federated Metals	200	31⅜	31	31
Film Inspection	800	7¼	7	7
Gillette Saf. Raz.	70	319	318	318
Glen Alden Coal	600	120½	119½	119½
Goodyear Tire	400	14⅛	14	14
Hazeltine Corp.	800	20⅝	½	½
Heyden Chemical	100	2⅞	2⅞	2⅞
Hudson Co. pfd.	1,100	40	39¾	40
Hudson and Manhattan	100	20¾	20¾	20¾
Intercontinental Rub.	100	3¾	3¾	3¾
Inter-Ocean Radio	300	12¼	12	⅛
Jones Radio Mfg.	3,100	10	9¾	10
Lehigh Power Sec.	100	78½	75	75
Lehigh Val. Coal Co.	1,000	38	37⅝	38
Lehigh Val. Coal Sales	100	80¾	80¾	80¾
Lupton Pub. "A"	100	9	9	9
Middle West Util.	830	69½	67¾	68
Midvale Steel of Del.	200	24½	24½	24½
Nat. Tea Co., new	50	230	229	230
New Jersey zinc	150	164¼	161	164½
New York Tel. pfd.	25	109⅞	109⅞	109⅞
Nickel Plate w i	600	70¾	½	½
Nickel Plate pfd. w i	500	81	80⅝	80⅞
Paige Detroit Motor	200	14	14	14
Parke Davis and Co.	20	78	76	76
Peerless Motors	600	19	17⅝	18
Pitts. Term. Coal pfd. w i	100	79½	79½	79½
Prophylactic Brush Co.	100	44	44	44
Reo Truck	100	16½	16¼	16½
Rocky Mtn. Sm. and Ref.	200	1 5-16	1 5-16	1 5-16
Rova Radio ctf.	600	12¾	11¾	12½
Silica Gel. Prod. ctf.	300	16½	⅛	⅛
Singer Mfg.	20	167¾	167¾	167¾
Southern Cal. Edison	50	100	100	100
South. Coal and Iron	24,000	19	17	19
Standard Motors	300	3	3	3
Standard Publishing	300	26⅛	25⅞	25⅞
Tenn. El. Pow.	400	37½	35	35
Thompson Radio ctfs.	100	7¼	7¼	7¼
Too. Products Exports	200	3	3	3
Union Carbide	100	59	59	59
United Bakeries	1,200	110½	105⅝	109¾
United Bakeries pfd.	200	99⅞	½	⅞
United Light and Pow. "A"	800	46⅝	½	¼

	Sales	High	Low	Close
United Retail Candy	100	5¼	5¼	5¼
Wanner Malleable	100	20	20	20
Ward Bak. Corp. A	200	121	121	121
Do B	1,400	34	33⅞	33⅞
Do preferred	1,100	94	93⅝	92⅝
Ware Radio Corp.	2,500	27½	26¼	27½
Western Power	300	35½	¼	½
STANDARD OILS.				
Anglo-American Oil	300	15¼	15	¼
Atlantic Lobos	1,000	2⅞	¾	⅞
Galena Signal Oil	50	54	52½	54
Imperial Oil, Canada	110	100½	10	100
International Pet.	1,900	19⅝	18½	19⅛
Magnolia Pet.	50	129	120	120
Northern P. L.	20	75½	75½	75½
Ohio Oil	200	59¼	⅛	⅛
Penn. Mex. Fuel	2,300	36	34	35
Prairie Oil and Gas	240	204½	201	203
Prairie Pipe Line	50	103	103	103
Southern Pipe Line	10	82½	82½	82½
South Penn Oil	60	126	126	126
Standard Oil of Ind.	10,100	55⅝	54¼	55⅜
Standard Oil of Kansas	400	33¼	33	½
Standard Oil of Ken.	500	114	113⅞	114
Standard Oil of Neb.	20	232	232	232
Standard Oil of N. Y.	200	39	39	39
Standard Oil of Ohio	10	303	303	303
Swan and Finch	50	39	39	39
Vacuum Oil	2,000	70¾	70	70⅜
MISCELLANEOUS OILS				
Mutual Oil ctfs.	5,900	10¾	¾	⅝
DOMESTIC BONDS.				
Allied Packer 6s	300	72⅛	72⅛	72⅛
Do 8s	2	85¼	85¼	85¼
Aluminum 7s, 1933	2	107⅜	107⅜	107⅜
Am. Gas and El. 6s, new	6	95¾	95¾	95¾
Am. Pow. and Lt. 6s	17	94⅝	½	½
Penn. Pow. and Lt. 5s	9	93	92¾	93
Phil. El. 6s	1	107	107	107
Phil. El. 5½s, 1947	2	103¾	103¾	103¾
Phillips Petroleum 7½s w w	2	103¾	103¾	103¾
Public Serv. Corp. of N. J. 7s	4	107¾	107¾	107¾
Pub. Serv. Corp. N. J. 6s w i	2	94⅛	94⅛	94⅛
Pure Oil 6½s	3	95½	⅜	½
South Cal. Edison 5s	1	93¼	93¼	93¼
Standard Gas and Elec. 6½s	2	101	101	101
St. Oil N. Y. 7s, 1929	3	105¾	105¾	105¾
Swift and Co. 5s	1	94¼	94¼	94¼
Union Elect. L. and P. 5½s	3	98⅝	⅛	⅛
Union Oil Cal. 6s, 1926	1	101⅝	101⅝	101⅝
United Oil Prod. 8s	2	32½	32	½
United Rys. of Havana 7½s	4	107⅜	107⅜	107⅜
Vacuum Oil 7s	4	106¾	106¾	106¾
Webster Mills 6½s	8	103⅛	103	103
FOREIGN BONDS.				
Industrial Bk. of Finland 7s	2	95	95	95
King. Netherlands 6s, 1972	12	98¼	98	98
Lower Aust. Hydro Pow. 6½s	1	85	85	85
Rep. Peru 8s	4	99	99	99
Russian 6½s, ctfs. N. C.	23	13½	13	13
Solvay and Co. 6s	8	101½	101½	101½
Swiss 5½s	8	101¼	101¼	101¼
Do 5s	6	100⅞	100⅞	100⅞

Real Contentment Can BE HAD IN YOUR OWN HOME

The Pleasure And Pride Of A Home Belongs To The Home Owner

THE PORTSMOUTH DAILY TIMES

Classified Advertising

All ads are restricted to their proper classification and to the regular Portsmouth Daily Times style of type.

CLASSIFIED RATES

Daily rate per line for consecutive insertions:

	Charge
Seven days	7c
Three days	8c
One day	9c

No advertisement taken for less than 30 cents.

Advertising ordered for irregular insertions takes the one-time insertion rates; no ad taken for less than basis of three lines.

Charged ads will be received by telephone.

Ads ordered for three or six days and stopped before expiration will only be charged for the number of times the ad appeared and adjustment made at the rate earned.

Special rate for yearly advertising upon request.

Errors in advertisement should be reported immediately. The PORTSMOUTH DAILY TIMES will not be responsible for more than one incorrect insertion. Telephone 446 and ask for an ad-taker.

CLASSIFICATIONS

ANNOUNCEMENTS
1—Deaths
2—Cards of Thanks
3—In Memoriam
4—Flowers and Mourning Goods
5—Funeral Directors
6—Monuments and Cemetery Lots
7—Personals
8—Religious and Social Events
9—Societies and Lodges
10—Strayed, Lost, Found.

AUTOMOTIVE
A—Automobile Agencies
11—Automobiles For Sale
12—Auto Trucks For Sale
13—Auto Accessories, Tires, Parts
14—Garages—Autos for Hire
15—Motorcycles and Bicycles
16—Repairing—Service Stations
17—Wanted—Automotive

BUSINESS SERVICE
18—Business Service Offered
19—Building and Contracting
20—Cleaning, Dyeing, Renovating
21—Dressmaking and Millinery
22—Heating, Plumbing, Roofing
23—Insurance and Surety Bonds
24—Laundering
25—Moving, Trucking, Storage
26—Painting, Papering, Decorating
27—Printing, Engraving, Binding.
28—Professional Services
29—Repairing and Refinishing
30—Tailoring and Pressing
31—Wanted—Business Service.

EMPLOYMENT
32—Help Wanted—Female
33—Help Wanted—Male
34—Help—Male and Female
35—Solicitors, Canvassers, Agents.
36—Situations Wanted—Female
37—Situations Wanted—Male

FINANCIAL
38—Business Opportunities
39—Investments, Stocks, Bonds
40—Money to loan—Mortgages
41—Wanted—To Borrow

INSTRUCTION
42—Correspondence Courses
43—Local Instruction Classes
44—Musical, Dancing, Dramatic
45—Private Instruction
46—Wanted—Instruction

LIVE STOCK
47—Dogs, Cats, Other Pets
48—Horses, Cattle, Vehicles
49—Poultry and Supplies
50—Wanted—Live stock

MERCHANDISE
51—Articles For Sale
51A—Barter and Exchange
52—Boats and Accessories
53—Building Materials
54—Business and Office Equipment
55—Farm and Dairy Products
56—Fuel, Feed, Fertilizers
57—Good Things to Eat
58—Home-Made Things
59—Household Goods
60—Jewelry, Watches, Diamonds
61—Machinery and Tools
62—Musical Merchandise
62A—Radio Equipment
63—Seeds, Plants, Flowers
64—Specials at the Stores
65—Wearing Apparel
66—Wanted—To Buy

ROOMS AND BOARD
67—Rooms, With Board
68—Rooms, Without Board
69—Rooms for Housekeeping
70—Vacation Places
71—Where to Eat
72—Where to Stop in Town
73—Wanted—Rooms or Board

REAL ESTATE FOR RENT
74—Apartments and Flats
75—Business Places for Rent
76—Farms and Land for Rent
77—Houses for Rent
78—Office and Desk Room
79—Shore and Mountain—For Rent
80—Suburban for Rent
81—Wanted—To Rent

REAL ESTATE FOR SALE
R—Brokers in Real Estate
82—Business Property for Sale
83—Farms and Land for Sale
84—Houses for Sale
85—Lots for Sale
86—Shore and Mountain—For Sale
87—Suburban for Sale
88—To Exchange—Real Estate
89—Wanted—Real Estate

AUCTIONS—LEGALS
90—Auction Sales
91—Legal Notices.

ANNOUNCEMENTS

Flowers and Mourning Goods 4

DAHLIAS—Cut flowers, floral designs, bulbs, Pennywit Dahlia Garden, 1615 Offnere. Phone 615

Personals 7

MERB—I will not be responsible for any debts contracted by my wife, Mrs. Alice Merb.
(Signed) A. MERB.

Societies and Lodges 9

MASONIC NOTICE—Regular meeting Western Sun Lodge number 91 F. & A. M., Wheelersburg, Ohio, Wednesday, October 15th, 7:30 p. m.

Strayed, Lost, Found 10

BUNCH OF KEYS—

In Post Office or on Gallia street esplanade. Call 2605 and receive reward.

DOG—Boston bull terrier. Collar and lock. Return to 791 Grimes Ave. Phone 519-R. Reward.

DOG—Fox terrier. Brown head and ears and white body. Lost Tuesday evening. Phone 3510-R. Reward.

HOUNDS—Lost, strayed, or stolen two black and tan hounds. Phone 1598-Y.

POCKETBOOK—Lost or stolen. Contained money and bank books. Reward for information leading to recovery of Bank Books. Phone Sciotoville 170-Y.

RAT TERRIER—Lost. Left side of face brown. Brown spots. Small collar around neck. Phone 297.

TOY FOX TERRIER PUP—Good reward. Call 1887-M or 822. Inquire 804 John St.

AUTOMOTIVE

Automobiles For Sale 11

"BETTER BUY A BUICK THAN WISH YOU HAD!"—MacDonnell-Buick Co. 1638 Gallia Street.

DODGE—Sedan. Practically new. Bargain if sold at once. Phone 9000-L.

Cheer up! Probably you'll find it in the classified section.

AUTOMOTIVE

Automobiles For Sale 11

FORD TRUCK—Light delivery. Same as new. Cheap if sold at once. Phone 2883.

FORD—New Ford coupe. A bargain. Owner leaving city. Phone 2067-M. Address 1207-17th St.

OVERLANDS—"Buy Overlands First. Because Overlands Last." F. E. Bower, Robinson and Offnere Sts. Phone 159.

LEXINGTON SPECIAL—

SPECIAL MADE SPORT MODEL—70 H. P. motor, 4 new cord tires and extra, wire wheels. Spanish blue leather upholstering, unique disappearing seats. Room for seven passengers, numerous extras. A distinctive car. Cost $3475. Will sacrifice for $800. See this at once.

PHONES 502 OR 2371

REAL BARGAINS—

FORD 4-DOOR SEDAN	$600.
STAR TOURING, 1924	$375
REO SIX TOURING	$100
FORD TOURING, 1922	$150
FORD TRUCK WITH MOVING VAN BODY	$450
REO TRUCK	$445

JOHNSON BROS.
926 GALLIA ST.

CHEVROLET—One ton truck. Practically new. Five good cord tires. $400. Inquire T. L. Layne, 1136-18th. Phone 123.

Auto Accessories, Tires Parts 13

AUTO TOPS OF QUALITY—Reasonably priced. $10 up. Shreick's. Court between Front and Second Sts.

Garages—Autos For Hire 14

WASHINGTON ST., 1003—Garage for rent $2.50 month. Phone 2250-R.

WE STORE CARS—By day, week or month. We also wash them. Try us. Universal Motor Co. 1112-1120 Gallia St.

Motorcycles and Bicycles 15

BICYCLE—In good condition. Inquire at 1928 Oakland Ave. Phone 3170-X.

BOY'S BICYCLE—For sale. Inquire at 1416-9th St.

Repairing, Service Stations 16

AUTO BODY AND FENDER—Straightening. We know how. No job is too bad for us. See Elliott, Portsmouth Auto Sheet Metal Works, 1016 Lincoln street. Phone 983.

AUTO TOPS—And upholstering. First class work, promptly done. Fourth Street Garage. 919 Fourth street.

BATTERY SERVICE—

REPAIRING-RECHARGING
NO CHARGE FOR INSPECTING
OR WATERING BATTERIES.
STARTER AND GENERATOR
REPAIRING
UNIVERSAL MOTOR CO.
PHONE 62 1112 GALLIA

CARS WASHED—We do a first class job on your car for $1.50. Authorized Simoniz Service Station, 1651 Robinson Ave. Phone 2928.

YOUR RADIATOR—A simple repair now may save you the price of a new one. Independent Radiator Works, 1651 Robinson Ave.

Wanted — Automotive 17

FORD AUTO WANTED—

Will exchange beautiful corner lot, 50x150, Forestdale Addition, West Side, and take or pay cash difference. J. E. Hannah, 512 2nd St.

BUSINESS SERVICE

Business Services Offered 18

ALL KINDS—Umbrellas recovered and repaired. Lowest prices. 713 Chilicothe St.

BRICKLAYING AND CARPENTER WORK—Wanted. Phone 904-R. 2523 Gallia St.

COLLECTIONS—Experienced collectors. Old or bad accounts promptly collected. Prompt reports. Reliable Collection Service, 815 Fourth St. Phone 3498. Open evenings.

Dressmaking and Millinery 21

RELINING WANTED — Coats and jackets to reline. Chester Kerr, 1610 8th street. Phone 2532-L.

Moving, Trucking, Storage 25

HAULING WANTED—All kinds. Quickest and best of service. Phone 1766.

MOVING AND TRANSFER—$2.00 a load downstairs. The cheapest man on long trips. Call Holley 1201-Y

MOVING—Wanted with covered truck. Heavy hauling. Harris Transfer Co. Phone 1418-L or 1557-X.

Painting, Papering, Decorating 26

HAVE YOUNG BROS.—Do your painting and paper hanging. Phone 838-R.

Repairing and Refinishing 29

PARASOLS, UMBRELLAS—Repaired, recovered, to any extent. R. W. Beery, opposite Mercy Hospital. Phone 2338-L.

WANTED—Your shoes to repair. Men's PANCO or leather half soles, $1.00. Ladies' 75c. All work and material guaranteed. Work called for. Phone 3025-X. Better Repair Shoe Shop, Ninth and Waller Sts.

EMPLOYMENT

Help—Wanted—Female 32

ELDERLY LADY—Wanted to care for 2 children during day. Phone Sciotoville 99-K.

GIRL—Wanted for general housework. Mrs. J. W. Elwod, 1624-5th St.

GIRL OR MIDDLE AGED WOMAN—Wanted for general housework in family of two. Phone 2561.

SALESLADY—Experienced in ready-to-wear and millinery to work Saturday. Steady position. Good wages. Portsmouth Dry Goods Co.

SALESLADIES—Wanted. Saturday work only. High school girls preferred. Must be 18 years old. S. S. Kresge Co.

EMPLOYMENT

Help Wanted — Female 32

SALESWOMEN — For this territory for old reliable manufacturer. If you are making less than $40.00 per week, willing to devote eight hours daily, and can furnish A-1 reference this will appeal to you. For interview apply, giving your experience, address and phone number, Box "M. P." Portsmouth Times.

TYPIST—To type authors' manuscripts spare time, experience unnecessary. Typist Service Bureau, 140 Halsey St. Newark, New Jersey.

WOMAN—Cook wanted. Address Mrs. J. S. Stevens, Otway, Ohio, Route No. 1.

Help Wanted — Male 33

AUTO JOBS OPEN—Learn a real trade that pays real money. Thousands of men needed now. Expert Auto, Tractor and Electrical Mechanics make from $50 to $150 per week. Complete training in my two large shops. I'll pay your railroad fare and board you free! Write today for big free catalog and special low tuition offer. Address Dept. 0292, McSweeny Auto, Tractor and Electrical Schools, McSweeny Building, Cincinnati, Ohio, or Cleveland, Ohio. Write to school nearest you.

BARBER—Wanted at 223 Market street.

EARN $110 TO $250 MONTHLY—Expenses paid as Railway Traffic Inspector. Position guaranteed after completion of 3 months' home study course or money refunded. Excellent opportunities. Write for Free Booklet E-129 Stand. Business Training Inst., Buffalo, N. Y.

LOCAL DEALER—Wanted for the fast selling Sterling Knight. A six cylinder, sleeve type car of quality. For territory and dealers proposition address Wholesale Department, Sutton Motor Car Co., May and Oak Sts. Cincinnati, Ohio.

NEWSBOYS—

Wanted boys to sell The Morning Sun on streets. Hustling boys make between 75c and $1.50 before school hours. Call at Circulation Department between 3 and 6 p. m.

SALESMAN—Wanted with automobile to call on the agricultural trade. Excellent opportunity and previous experience unnecessary. The Lennox Oil & Paint Co., Dept. Sales, Cleveland, Ohio.

SALESMEN—Write for our terms which enable hustlers to make from $50.00 to $75.00 weekly selling our high quality Auto, Truck and Tractor Oils, also paints, varnishes, roof-coating and many specialties. Experience unnecessary. Over 30 years in business. The Noble Refining Co., Cleveland, Ohio.

YOUNG MAN—Trained in clerical work, as store keeper. $90 month with opportunity of promotion. Address P. O. Box 921.

WANTED AT ONCE—One neat appearing young man to travel State of Ohio as salesman. Selling experience not necessary. Excellent opportunity for right party. Must be over nineteen years of age. Guaranteed salary, commission and railroad fares. Address in own hand writing giving Telephone number. Care of Portsmouth Times, Box 12.

Situation Wanted—Female 36

WASHINGS—And ironings wanted. Also sewing of all kinds. Phone 2144-Y.

Situation Wanted—Male 37

SHIPPING CLERK—Young man 28 years old, 3 years railway clerk experience. Wants place as shipping clerk or taking care of stock. Phone 1771-Y.

FINANCIAL

Investments, Stocks, Bonds 39

8 PERCENT—

THE SAFEST PLACE FOR YOUR MONEY IS PORTSMOUTH REAL ESTATE FIRST MORTGAGE LOANS.

PRINCIPAL RETURNED IN FOUR EQUAL PAYMENTS—1, 2, 3, AND 4 YEARS.

INTEREST PAYABLE TWICE A YEAR AT 8 PERCENT.

LOANS LESS THAN $1,000 NOT ACCEPTABLE.

INVESTIGATE NOW.

J. E. HANNAH
512-2ND ST.

A 6 PER CENT SAVINGS—Account in the Portsmouth Savings and Loan Co., 23 First Nat'l Bank Bldg., makes a safe, sound investment for your savings. Marvin C. Clark, Secy.

LIVE STOCK

Dogs, Cats and Other Pets 47

GOLDFISH—All kinds. Fancy bowls. Wanser Pet Shop. Corner Sixth and Findlay Sts.

Horses, Cattle, Vehicles 48

COW—Gentle, gassey and 3 sheats. Phone Boston 116-X.

Poultry and Supplies 49

CHICKENS—For sale cheap, or trade for good car. 150 mixed chickens. Box 117, R. 2. Phone 3504-L.

MERCHANDISE

Articles For Sale 51

DRESS FORM—For sale. $5. Good as new. Phone Sciotoville 908-R.

WHEEL CHAIR—Inquire at 509½ Second. Good condition. Cheap if sold at once.

FARM EQUIPMENT 55A

KOHLER ELECTRICAL SYSTEM—Good as new. Cheap. Phone 3157-L.

WAGON—One new farm wagon. One Cutlege cutter. One gas engine. Henry Lockhart, Minford, O.

Fuel, Feed, Fertilizers 56

RYE FOR SEED—
Portsmouth Meal & Feed Mills
435 Front Phone 109.

SOFT CORN—Frank Pelst. Boulevard. 2540-R.

Household Goods 59

COAL HEATING STOVES—Also bench wringer. Both in splendid condition. Phone 1740-L or call at 1706 Grandview Ave.

COAL HEATER—In good condition. Inquire at 1637-7th St. Phone 1131-X

Home---

The biggest word in any language.

You'll want to look up this word right now among the A-B-C Real Estate Ads—where the greatest home-finding opportunities of the year are gathered for your convenience.

Small homes and large—inexpensive homes and more elaborate ones—in the city and in the suburbs—for sale and for rent—here's a real "home guide" for everybody!

Turn To Classification 84

TODAY!

MERCHANDISE

Household Goods 59

BABY BUGGY—Gray reed baby buggy Artillery wheels. Price $20. 314 Gallia Ave. Phone 205-R.

DAVENETTE—Mahogany. Also mahogany sewing table and typewriter. Inquire 1109-9th St.

DAY BED—In good condition for sale. 1715 Eighth. Phone 3108-Y.

FOSTER COAL HEATERS—And ranges, Reznor gas heaters, Clark Jewel gas ranges, Foster combinations. High quality; low prices. Sommer Brothers, 220-222-224 Market St.

GAS RANGE—And kitchen cabinet. Almost new. A bargain. Phone 1003-R

HOUSEHOLD — Furnishings. 721 Washington St.

REED BABY CARRIAGE—In good condition. Inquire at 1610-8th St. Phone 2532-L.

Musical Merchandise 62

NOW IS THE TIME—

$1.00 deposit to join our Xmas Club. You don't have to wait until Xmas to get your Victrola or Brunswick phonograhh. Summers & Son, 906 Gallia St.

HIGH GRADE

PLAYER PIANO—
LIKE NEW.
COST $850.00.
WILL BE SOLD FOR BALANCE
DUE
$385.00
INCLUDING SCARF — MUSIC
ROLLS AND BENCH.
TERMS $10.00 PER MONTH.
R. P. SEILER
THE OLD RELIABLE PIANO
STORE
804 CHILLICOTHE ST.

START NOW—

On your Brunswick or Victrola for Xmas. $1.00 deposit. Join our Xmas club. Summers & Son, 906 Gallia St.

THE BALDWIN PIANO—

GRAND PRIX, PARIS, 1900.
GRAND PRIZE, ST. LOUIS, 1904.
GRAND PRIZE, LONDON, 1914.
GRAND PRIZE, ROME, 1923.
FLOYD E. STEARNES, Rep.
PHONE 2037.
PORTSMOUTH'S
LEADING PIANO HOUSE.

Specials At The Stores 64

BLUE GRASS TOOLS AND HARDWARE—Is better—cost no more. Closing out Heather Saws $2.25. Central Hardware Co., Cor. 2nd and Court.

ENGLISH RED OXIDE—Barn and roof paint. A high grade Devoe product. Real roof protection at a special price of $1.70 per gal. Sale ends Saturday. Sommer Brothers, 220-222-224 Market St.

TRUNKS AND CASES—We manufacture and sell at reasonable prices, trunks and cases of all kinds. Langwell Luggage Shop. Bond at Gallia. Phone 1415-X.

Wanted To Buy 66

FURNITURE—We pay highest prices for used furniture. Furniture Exchange, 510 Second St. Phone 2612-X.

USED FURNITURE WANTED—We pay the best prices for your used furniture. Phone Boston 71.

ROOMS AND BOARD

Rooms Without Board 68

2ND ST., 1318—Sleeping room. Bath, furnace heat, electric light.

ROOMS AND BOARD

Rooms Without Board 68

2ND ST., 1318—3 furnished rooms for light housekeeping. Bath and furnace heat.

5TH ST., 1508—Furnished front room for one or two gentlemen. In private family.

6TH ST., 517—Sleeping rooms. Furnished. Phone 2002-L.

6TH ST., 1620—Sleeping room for rent. Phone 698-L.

7TH ST., 1705—One furnished sleeping room suitable for man and wife or two gentlemen. Phone 2499-R.

CENTRALLY LOCATED — Sleeping room with conveniences. Gentlemen preferred. Phone 878-W.

FINDLAY ST., 709—Modern sleeping room in private family. Phone 1425-X.

GALLIA ST., 1010—Sleeping rooms for gentlemen. Board if desired.

HILLTOP—Nicely furnished front room. Suitable for man and wife. Phone 1765-L.

MABERT ROAD—Sleeping room near Terminals. Large front room. Newly finished. All conveniences. Phone 3153-X.

NOW TURN to the section of service and read the classified orders.

ROOMS AND BOARD

Rooms Without Board 68

RHODES, 432S—Modern sleeping room, 2 minutes walk from waiting station. Gentleman preferred. Phone Boston 166-L.

WASHINGTON ST., 309—Furnished room for rent. With or without board. Connected with bath.

Rooms For Housekeeping 69

2ND ST., 1415—Furnished housekeeping rooms. Phone 473-X.

THIRD ST., 635—2 furnished light housekeeping rooms.

4TH ST., 1018—2 nicely furnished housekeeping rooms. First floor. Sink bath, phone.

FIFTH ST., 536—2 nicely furnished light housekeeping rooms in rear.

7TH ST., 925—Two furnished rooms for light housekeeping with bath. No children.

7TH ST., 914—Two furnished rooms for light housekeeping. Phone 1717-L.

7TH & CHILLICOTHE—2 unfurnished rooms for man and wife. Inquire Arcana Theatre.

8TH ST., 2104—For rent for light housekeeping. One large well furnished front room. Phone 1019-X.

8TH ST., 2325—2 nicely furnished light housekeeping rooms downstairs.

8TH ST., 1122 — Nicely furnished rooms for housekeeping. Excellent location, hot and cold running water in kitchen, furnace heat. Adults.

CHARLES ST., 1725—2 furnished light housekeeping rooms. Phone 2903-X.

CHILLICOTHE ST., 1206—Two furnished rooms, one sleeping and one light housekeeping with kitchenette, water and sink. Phone 2513-G.

CLAY ST., 1018—Board and room in private home. Reasonable rates.

ELEVENTH ST., 1552—Two rooms for light housekeeping. No children.

FINDLAY ST., 1517—Furnished rooms for housekeeping. Downstairs. Side entrance. 2 rooms upstairs. Hot and cold water, bath, garage.

GALLIA AVE., 3206—2 unfurnished rooms. Phone Boston 223-L.

GALLIA ST., 2415—Two furnished rooms for light housekeeping. Modern. Phone 2708-R.

GOOD LOCATION—Two or three unfurnished rooms with private entrance. Conveniences. Good references required. Phone 2651.

GRANDVIEW AVE., 1317—Two furnished rooms for light housekeeping. Phone 1337-W.

LAKEVIEW AVE., 726—2 or 3 unfurnished rooms with bath. Phone 125 X Boston.

OFFNERE ST., 513—Three furnished housekeeping rooms. Modern. Private entrance. Garage. Phone 842-L.

ROOMS—Three unfurnished rooms. Phone 2224-L.

WALNUT ST., 3124—Two or three light housekeeping rooms. Bath, gas, and electricity. Phone 157-R.

WILLIAMS ST., 1715—2 unfurnished rooms. Bath, gas, all conveniences. Phone 1863-X.

REAL ESTATE FOR RENT

Apartments and Flats 74

13TH & WALLER—5 room flat, all modern conveniences. Electricity, gas, bath, electric washer furnished for family use. Phone 1409-Y. Call 1022 3rd St.

GALLIA ST., 1502—Five room flat with bath. See Mrs. Sellards, 424 Waller St.

HILLTOP—For rent on Nov. 10. Upstairs small, modern flat. Phone 2381-X after 6 p. m.

MOUND ST., 1423—3 room downstairs apartment. Well furnished. Hot and cold water, bath, electricity, private front entrance. N. & W. people preferred. Phone 1334-R.

OFFNERE ST., 611—2, 5, or 7 rooms for rent. Unfurnished. Phone 1252-L.

OFFNERE ST., 513—3 room modern lot. Also garage. Phone 842-L.

OVER RED CROSS PHARMACY—7 room flat for rent. Inquire at Pharmacy.

2 SQUARES FROM POST OFFICE—5 room flat, 2 porches. Modern. Garage. Inquire 725-4th St. Winkel's.

ROBINSON AVE., 1066—Four room modern downstairs apartment. Inquire 1709-12th St. Phone 1908-X.

WALLER ST., NEAR 2ND—Two new flats. One four and one five room. Electric washer furnished for family use. All modern. Electricity and gas. Phone 1409-Y. Call at 1022 Third St.

Business Places For Rent 75

LINCOLN ST., 1021—Storeroom 18x27 ft. Inquire 1017 Lincoln or phone 2718-M.

OFFICE—Completely furnished, three rooms of the late Dr. Kline. Inquire Mrs. Kline, 705 Fourth St.

Houses For Rent 77

3RD ST., 1227—House for rent.

BAIRD AVENUE—5 room cottage $60 per month. Call 191.

Houses For Rent 77

BEEKMAN HEIGHTS, WEST SIDE—Four room cottage. Inquire at 521 Market St.

CITY VIEW ADDITION—Six room house. Electric lights. Phone 2854-L.

LONG RUN—6 room house. Frank Sommers, Portsmouth R No. 2. Phone Boston 1402-R.

NORTH LINDEN AVE.—New six room house. Hardwood floors. Furnace. $30 in advance. Phone 2320-M.

OFFNERE ST., 1019 (REAR)—House for rent for man and wife.

LINCOLN STREET—Furnished home with gas furnace and garage. Phone 738.

SOUTH PORTSMOUTH—5 rooms. Newly papered. 3 porches, good well water. $18.00 per month. Call 49-W-6.

SCIOTOVILLE—Six room house. Inquire at 5560 Gallia Ave. Phone 160-X. Sciotoville exchange

REAL ESTATE FOR RENT

Houses For Rent 77

SUNRISE AVE.—Attractive house. $65 per month. P. B. M. Corson, Masonic Temple. Phone 667-L.

VALLEY ST., 1721—Four room cottage. Bath, electricity and garage. $25 per month. Phone 175.

REAL ESTATE FOR SALE

Brokers In Real Estate R

A REALTOR—J. E. Shump. 19 year old Real Estate Service. List with us.

REAL ESTATE AND INSURANCE—See us. P. W. Kilcoyne, 52 First National Bank Bldg. Phone 1698.

SELL NOW—While the selling is good. Call us, we will sell it for you. J. E. Jordan. Phone 2796. Always open.

SHONKWILER, W. H.—Invests and deals in local, suburban and farm properties. Phone 1150-L.

THE LAND OFFICE—Buys, sells and exchanges homes, business property and farms. Both phones 175.

Business Property For Sale 82

BARGAIN IN GROCERY—

Grocery must be sold at once. I have a good grocery with nice clean stock. Extra good cash business. Also living rooms with store. I must sell as I have no time to attend to a grocery business. Will sell at a bargain or trade in on good renting property or used automobile. Here is a chance you do not often get, for this is a good business and a well established corner. Call Farver, 309 Court Phone 3101. Always reliable.

Farms and Land For Sale 83

BUY A LITTLE FARM
FIRST PAYMENT $300.

One acre, good rolling land; new cottage home; 2½ miles west of Portsmouth, near graded school, on gravel pike; for $3450. Balance $30 per month. J. E. Hannah, 512-2nd St.

BUY—A lot in Avondale on Rosemount Road. Easy terms. Merle O. Duduit. Room 5 Kricker Bldg.

FARMS—All sizes and prices. Good locations and investments. Oscar Tillett, 2023 Gallia. Phone 524-X.

LITTLE FARM 2½ MILES FROM TOWN, FOR TRADE—

New four room country home; full basement, with driveway; about one acre good dirt, abundance water, on gravel street, near graded school. Price $3450. Will consider auto, mortgage notes, or grocery stock as part payment, balance monthly. J. E. Hannah, 512-2nd St.

UP-TO-DATE FARM—

On good pike, 14 miles from Portsmouth. 216 acres; 200 level, well fenced, plenty water, young orchard, 9 room house, 2 barns equipped with hay forks, and filled with hay. Modern machinery, including mowing machines, hay rakes, plows, harrows, cultivators, wagons, harness, tractor, 8 h. p. gasoline engine, thresher, wood sawing outfit, feed mills, cider mill, 4 horses, 19 cattle, chickens, etc., everything goes with farm. If you are looking for a farm, take a look at this. Must be seen to be appreciated. Price $15000. Half cash, balance on easy terms. W. H. Wilson, phone 3075-X.

REAL ESTATE FOR SALE

Houses For Sale 84

7TH STREET—Near Brown. 2 story "L". 5 big rooms, electricity, bath, tapestry mantel, front and rear porch, cellar, garage, nice lot, all in A-1 condition. A bargain at $5700. F. V. Burkhart. Phone 287.

AT TERMINALS—

Good 5 room, two story house. Bath, gas, electricity, newly papered and painted, cellar, garage, good lot. $500 down payment. Price $5500. Phone 7.

BRICK RESIDENCE—

A BEAUTIFUL NEW SIX ROOM TWO STORY BRICK RESIDENCE—Located on Oakland Crescent. Contains water, gas, electricity, tile bath, hardwood floors, ivory and mahogany finish, tapestry mantel, three bedrooms, full size basement, combination furnace, side drive, garage. Lot 40x115. This home has just been completed and is one of the most beautiful residences on the hill. Be sure and see this before buying.

THE PEEBLES REALTY CO.
Phones 3010—2388.

BUNGALOW BARGAIN—

FIVE ROOMS—Bath, gas and electricity. Basement and large lot. Garage. Highland Ave. Price only $6350. Terms.

P. W. KILCOYNE
52 First National Bank Bldg.
Phone 1698.

BEAUTIFUL MODERN HOME—

6 ROOM TWO STORY FRAME HOUSE—Hall, water, gas, electricity, tile bath, hardwood floors and finish, French doors, tapestry mantel, sanitary sink, breakfast room, trunk room, sleeping porch, basement, combination furnace, floored attic, slate roof, storm sheeted, garage, side drive, lot 34x120. Will sell furnished.

PHONE 2863-R

PROVIDENT PEOPLE profit by perusing classified ads.

Keep smiling! The classified ads are still available.

Throw your hat into the classified ring!

REAL ESTATE FOR SALE

Houses For Sale 84

COTTAGE BARGAIN—

Campbell avenue, dandy 4 room "L" cottage. Gas, water, sanitary sink, toilet in house, full basement, new garage, alley being paved, arranged for two room apartments. A good buy at $3500. Always open. J. E. Jordan. Phone 2796.

DOWN TOWN—Five room two story frame, water, gas, electricity, bath, pantry, sink, basement furnace, garage, cistern, street assessments paid, sewer. Price $6000.00. Copelan Realty Co., Phone 2521. Evenings call 1617-Y.

EASY TERMS—

NEW SIX ROOM TWO STORY—Square frame, just completed, and ready for occupancy. Has tile bath, hardwood floors and finish, tapestry mantels, pantry, sanitary sink. House is piped for furnace. Large basement. Front and rear porches, garage. Price reasonable and terms to suit purchaser.

BIERLEY REALTY CO.
Phone 1499

FINE LOCATION—Beautiful new five room cottage. Modern in every respect except furnace. Owner going to Florida. For quick sale, price $4800. $300 to $400 cash. A. D. Arthur, Phone 2504 or 667-L.

GOOD HOME—

6 room, storm sheeted, practically new house. Full basement, newly papered, tapestry mantel, sanitary sink, complete bath, beautiful electric fixtures, garage with cement floor. This is a bargain. Price $5700. Phone 7.

GOOD LOCATION ON ROBINSON AVE.—Five rooms, bath and pantry. Garage and shed. If interested, phone 2886-R.

HILL TOP—

New seven room home on hilltop. Strictly modern throughout. 50 ft. lot. This is a bargain, $7500. The Rickey Realty Co. 1234.

HILLTOP—For sale, nice four room cottage. Hilltop, bath, electricity, basement, easy terms. Price $4,500.00. W. W. Weidner Co., Phones 196 and 2601.

HILLTOP—6 room house. Modern throughout. Large lot, garage with side drive. Owner leaving city and is willing to sell at a sacrifice price with small cash payment. For particulars phone 2393-Y.

LOOK—

IN TWO SQUARES OF POST OFFICE—Cottage, 4 rooms, large front and rear porches, gas, water, electricity. All in first class condition. Price less than $3000 with small payment down.

C. M. COPAS
Phone 435

NICE COTTAGE—

FOUR ROOM COTTAGE—Has water, gas and electricity. On a good lot, in nice location on 7th street. Garage for three machines. A real bargain for $4,650. Easy terms arranged.

PHONE 2352-Y.

NEW HOMES, SUNNYSIDE—

6 ROOMS—Sleeping porch, breakfast room, hardwood floors, French doors, full basement, combination furnace, beautiful shades go with home; side drive, garage. Near school. All street assessments paid. $1,000.00 cash, and $77.60 per month and this home is yours. Price only $3,700.00.

WERTZ REALTY CO.
Phone 1497

REAL BARGAINS IN HOMES—

SIX ROOM COTTAGE—Fine downtown location. Modern. One of the prettiest cottages in the city. Fine location. Priced to interest parties.

ELL COTTAGE—Sixth street near Lincoln. Water, gas, electricity, bath, newly papered and refinished. Small cash payment. Price $3900.00.

NEW FOUR ROOM COTTAGE—All conveniences, on car line. Ready to move into. Cash payment $500.00. Price $4500.00.

SIX ROOM TWO STORY FRAME—Gallia St. Water, gas, electricity, bath full size basement. Newly papered. Lot 40x125. Cash payment $500.00. Price $6300.00.

SIX ROOM TWO STORY FRAME—Waller St. Good condition. Price $4650.00.

SIX ROOM TWO STORY FRAME—Located in Sciotoville. House in fine condition. Extra 40 ft. lot goes with this house. The best bargain on the market. $4800.00.

PEEBLES REALTY CO.
Phones 3010—2388

TWO BARGAINS—

ANOTHER BARGAIN—Downtown. 6 room, bath, electricity, basement under entire house, good lot. Quick sale $4800.00. Better hurry, will sell. Farver, 3101.

SCIOTOVILLE BARGAIN—5 roomed cottage. Wilson Avenue, practically new, has outbuildings that cost $1,600.00 to build. Electricity, room for bath, lot 50x150. All for $4600.00. Easy terms. Must be sold this week. Better hurry. Farver, 3101.

CLASSIFIED ADS save both time and money.

YOU ARE standing in your own light if you don't ever read the classified section

FOLLOW THE classified columns to prosperity.

REAL ESTATE FOR SALE

Lots For Sale 85

A BEAUTIFUL TRACT OF GROUND—

100 FT. BY 300 FT.—Large enough to make four 50 by 150 ft. lots. Facing on two gravel streets. This is a bargain for $1,000.

J. E. JORDAN
Always Open Phone 2796

12½ ACRES—

FOR SALE—Or exchange, 12½ acres of bottom land and ten camp sites, 60x120 ft., near Sciotoville. A real bargain. Only $1800. Phones 689 or 2367-L.

W. C. TRIPP REALTY CO.

HILLTOP LOTS—For sale. Cash or terms. 1312 Waller. Phone 1643-X.

JACKSON ST.—2 large lots for sale. Fruit trees on both. Reasonable price. Phone 2625-L.

NICE LOT—On West Side. 50x150. $25.00 down, $10.00 a month. Price $300. P. W. Kilcoyne, 52 First National Bank Bldg.

SPELLACY ADDITION WEST SIDE—50x150 lot. Also good Mitchell roadster, 1920 model. Singer sewing machine, good as new, leather couch, good condition. Phone 2705-L.

Suburban For Sale 87

COTTAGES—2 five room cottages, each with acre ground. Good outbuildings, drill well, fruit trees. On paved pike. Bargain for quick sale. Phone 1030-L.

NAUVOO—On paved road. New bungalow. 5 rooms, tapestry mantel, electricity, pantry, cellar, garage, large lot. $4500. Terms. Ed. Cunningham, Phones 2920—5902-Y.

SUBURBAN—12 3-4 acres in city limits, Sciotoville. $1000.00 Terms. Ed. Cunningham. Phones 2920—5902-Y.

Wanted—Real Estate 89

BUICK CAR—Wanted to trade Buick touring car on real estate. Phone 1726-R.

WILL PAY CASH—For a modern four or five room cottage in a desireable location. Phone 2894 or 911-Y.

Clearance Sale

1 Dort Touring, 1922.
1 Chevrolet Touring, 1923.
2 Chevrolet Tourings, 1922.
1 Buick Touring, 1920.
1 Reo Touring, 1920.
1 Ford Touring, 1924.
1 Ford Touring, 1919.
1 Ford Sedan, 2 door, 1923.
1 Willys Knight Touring, 1921.
1 Studebaker Touring Special 6, 1923.
1 Chandler Sedan, 1924.
1 Chandler Roadster, 1921.
1 Studebaker Roadster, 1921.
1 Studebaker Chummy Special 6, new paint and tires, 1920.
1 Reo Sedan, 1923.

Scioto Motor Co.
Gallia St.

A Bargain

1924 Ford Coupe, run 4,000 miles for sale, in perfect condition. For sale or trade for small open car. Coupe has Bosch ignition system, water pump, Zenith carburetor, front and rear nickel plated bumpers, large steering wheel, nickel plated spot light, automatic windshield wiper.

Phone Sciotoville 3323

FOR RENT

Room over Service Drug Co. 4th and Chillicothe, suitable for lodge room or large meetings. Call Service Drug Co.

8%

The safest place for your money is Portsmouth real estate, first mortgage loans.

Principal returned in 4 equal payments—1, 2, 3 and 4 years. Interest payable twice a year at 8 per cent.

Loans less than $1000 not acceptable.

Investigate now.

J. E. HANNAH
512 Second St.

Classified

VACANT

Five room cottage on Twentieth near Grandview. Bath, gas, electricity, garage. House in tiptop shape and ready to move into. Owner will sell at a bargain.

Call 1249-R after 5:30

Home Bargain

Six room cottage.
On Offnere street
Near car line.
Bath, gas and electricity.
Good garage.
Home in good condition.
Must sell quick.
Price only $6200.

Phone 911-Y

REP. LANGLEY IS DENIED NEW TRIAL

MAYSVILLE, Ky., Oct. 15—Federal Judge A. M. J. Cochran today overruled a motion to set aside the judgment and for a new trial in the case of Milton W. Lipschutz, Philadelphia.

Lipschutz was convicted with Congressman John W. Langley, 10th Kentucky district, for conspiracy to transport and sell liquor illegally.

Counsel for Langley and Lipscutz submitted a bill of exceptions preparatory to an appeal to the United States circuit court of appeals. William Gray, Philadelphia, counsel for Lipschutz, argued that during the trial copies of liquor permits pertinent to the case, were in the hands of Mrs. Mabel Walker Willebrandt, assistant United States attorney general and the district attorney for eastern Kentucky, Sawyer Smith.

Mr. Smith in his response, denied for himself and Mrs. Willebrandt the charge that they had withheld any such liquor permits.

Henry E. Davis, Washington, D. C., counsel for Langley, in presenting his bill of exceptions, charged that the district attorney had been guilty of "misconduct" in presenting the case to the jury, accusing him of presenting matter to the jury that was not properly relevant and of such denuncintory character as to prejudice the case.

HERE ARE SOME REAL BARGAINS

Look These Over

Store room and fixtures at corner of Fourth and Court streets, at invoice price.

5 room, two story at 2210 Sixth street. PRICE $4250.

Southeast corner of Twelfth and Gay streets. This house is leased until April 1st, at $60 per month. PRICE $5000.

7 room, two story, at 707 Findlay street. PRICE $8500.

4 room house on Third street, Nauvoo, West Side. PRICE $3900.

6 room, two story, at 1312 North Waller street. PRICE $4500.

1136-38 Eleventh street. Now occupied by Vic's Restaurant and Hotel. This property will bring $80.00 per month rent. PRICE $5700.

Two houses for the price of one. 5 room and 4 room house at price of $4200.

3 lots on Argonne Road. PRICE $1600 EACH.

4 room house and 4 lots near Wheelersburg. PRICE $2500.

5 room cottage on Williams street. PRICE $4800.

5 room house at 2005 Fifth street. Was originally priced at $5500. Now selling for $5000. Small payment down.

22 room rooming house at 629 Fifth street. Brings income of $1000 per month. PRICE $14,000.

7 room house at 5410 Gallia avenue, Sciotoville. The only thing on this avenue any way near the price. $3750. TERMS.

Sheppard Realty Co.

Phones 281, 1079-Y, 1474-R

NEWS FROM NEARBY TOWNS

SCIOTOVILLE AND WHEELERSBURG

SCIOTOVILLE

Mrs. S. H. Kinstler (Lulu Evans) of Cincinnati arrived Tuesday to visit her parents, Mr. and Mrs. L. C. Evans of Wilson avenue.

Mrs. K. N. Nagel of Gallia avenue received a message Tuesday of the death of her aunt, Mrs. John Stewart, of Guysville, O. The funeral will be held Thursday in Jackson. Mrs. Nagel, Mr. Arch Stewart, Mrs. L. A. Powell, Mrs. John Duvenieck and Mrs. Ina Greer will go to Jackson tomorrow morning to attend the last rites.

Mrs. Oley Oiler and Mrs. Worth Adkins are visiting friends in Cincinnati.

Mr. and Mrs. John Munyon, Miss Esther Whiting of Rhodes avenue, Claude Munyon of Wheelersburg motored to Wellston Saturday.

Mr and Mrs. Adrian Martin and little son Richard of 411 Bloom street were the guests of Mr. and Mrs. Stanley Hyland of Franklin Furnace Sunday.

Mr and Mrs. Stanley Hyland entertained at 6 o'clock dinner Sunday at their pretty little home in Franklin Furnace, Mr. and Mrs. Adrian Martin and son Richard of 411 Bloom street and Mr. and Mrs. Moura Rickman of Hayport Road.

The meeting of the Home Missionary Society of the M. E. Church, which was to have been held Thursday afternoon at the home of Mrs. L. A. Powell, has been postponed until next Thursday, October 23, on account of the death of Mrs. Powell's aunt, Mrs. John Stewart.

Mr. and Mrs. Arthur Smith and family spent Sunday in St. Paul, Ky., with relatives.

Boys of the Sciotoville M. E. church Boy's club enjoyed a banquet in the church, last night, with a splendid program arranged by S. A. Miller, leader of boy's work in the congregation.

After supper, a feature of the program was a spelling bee, won by Frank Stitt of the younger boys and

Other numbers on the program were: violin duet, "The Holy City" Edwin Brady and Richard Benett; and an address by Rev. F. W. Chase on "Profanity." Imogene Jenkins played a violin solo. Rev. C. W. Brady delivered the invocation.

On November 6, a fathers' and sons' banquet will be held.

WHEELERSBURG

Misses Eva Riggs, Freda Haffner and Edith Hill called on Miss Lafayette Haffner Sunday afternoon.

Rev. and Mrs. Hall called on Mr. and Mrs. James Jenkins Sunday.

Miss Lorezelle Haffner spent Sunday evening with Miss Eva Riggs.

Mrs. Ed McCarty and daughter, Irene, Mrs. Bryne Schneider and children, Robert and Walter, Messrs. James Linkous and Elbert Moore were Sunday guests of Mr. and Mrs. R. W. Bell.

Mrs. Malcolm Eastham of Huntington, W. Va., returned home with Mr and Mrs. G. C. Holeston Sunday.

Mrs. A. F. Carling and children, who have been visiting Mr. and Mrs. J. F. King here, are leaving Tuesday for their home in Monroe, Mich.

Members of the M. E. choir will meet Thursday evening at 7 o'clock at the church. All are requested to bring their music.

Mrs. Oscar Ratcliff is visiting her parents, Mr and Mrs. John Tingler of Hayport Road.

Mr and Mrs. James Price of Hartman avenue, Wheelersburg, entertained at dinner Sunday her mother, Mrs. Samuel Brooks and her brother, Donald Lee, and her sister, Mrs. Mildred Montgomery, and son, Jimmy Donald, of the West Side, and Mrs. Price's mother, Mrs. James Kelly, and daughters, Agnes and Josephine Kelly of Oakland avenue, Portsmouth.

Miss Esther Brooks of Wheelersburg visited friends in Portsmouth Saturday.

Mrs. Joe Bradbury visited her daughter, Mrs. Ray Arn of Portsmouth recently.

Mrs. Houston Williams of Hartman avenue had as guest her mother, Mrs. Margaret McClure of Portsmouth for the past week.

Mr and Mrs. Houston Williams shopped in Portsmouth Saturday.

Mr and Mrs. Joe Bradberry visited his mother at Frost, Ky., Sunday.

The Misses Olvena and Beatrice Evans of Portsmouth motored to Wheelersburg recently to visit their cousins, Mr. and Mrs. James Price (Garnet Brooks).

Mrs. Frank C. Jenkins of Los Angeles, Calif., is visiting at the home of her sister, Mrs. Houston Williams. She has also been visiting with friends and relatives n Portsmouth and Scotoville.

JACKSON

Rev. E. B. White, pastor of the United Brethren church, reached another milestone in life's journey Monday and the members of his church celebrated the event with a surpirse reception at the parsonage on Monday evening. Nearly a hundred members were present and spent a fine social evening, with refresnments served of sandwicnes, pickles and coffee at the close. During the evening, Rev. White was presented with $25 in gold as a token of appreciation by his membership.

The Woman's Literary Club met Monday afternoon with Mrs. L. T. Fenning, at her home on Pearl street. The program consisted of papers on Jane Adams, by Mrs. H. A. Bedel, Maude Ballington Boothe, Mrs. J. J. Davis; Lady Astor, Miss Carrie Gilliland; Grace Abott, Mrs. Dwight Jones; Maude Adams, Mrs. Fenning and Mary Garden, Mrs. Frederick Jones. Following this interesting program Mrs. E. B. Matthews gave a delightful report of the state meeting of the Ohio Federation of Woman's Clubs which was held in Toledo last May. Eighteen members were present. Mrs. W. C. Claar will be the hostess, Monday, Oct. 20.

Dr. and Mrs. James Warren of Marion are the guests of her mother, Mrs. Sarah Aten on Pearl street. Dr. Warren preached at the Presbyterian church Sunday evening.

Judge Benner Jones spent the week end at home here and disposed of important business in the Common Pleas court, returning to Cleveland Monday, where he will remain for two weeks holding court. Mrs. Jones accompanied him on his return to Cleveland for a few days' visit.

Mrs. E. J. Jenkins, of Pearl street left Tuesday for Pomeroy to spend several days visiting with her mother.

Mr. and Mrs. Harry Couchenour and son, of Dayton returned to their home Monday after a few days visit with Mrs. Harriet Roberts and Mr. and Mrs. Dan Rankin. On Sunday afternoon they all visited in Portsmouth.

Mrs. Mary Ewing of Pearl street in company with her brother, W. B. Cherrington and wife, of Wellston spent last Saturday in Waverly with a nephew and family.

Mrs. G. B. Nye of Waverly is spending a few days here with her father, T. J. Evans and Mesdames W. E. Peters and Dan Jones.

Mr. and Mrs. Charles Doss of Dayton spent Sunday with Mr. and Mrs. John Doss. It was the birthday anniversary of Mrs. Doss and the day was fittingly celebrated with a family dinner. Members of the family present were Mr. and Mrs. Chas. Doss of Dayton, Mr. and Mrs. Arnold Nagle, Raymond and Frank Doss and Pauline, Virginia, Margaret and Billy Doss of Jackson, the last four being children of their son, William, deceased.

Mrs. T. L. Murfin, who has been living at the Cambrain hotel for several months, is seriously ill, and her granddaughter, Miss Katherine Tompkins has been called from New York City.

The Study Club met on Monday afternoon with Mrs. James Morgan on South street. For the program, Mrs. C. A. Sloan read a paper on "Function of Parties in our Government" and Mrs. M. M. Weldon one on "The Ever Changing American Woman—Her new Responsibilities" with a discussion of these papers following. A large amount of business was transacted, during which Mrs. J. E. Foster, the president and Mrs. Walter Brown were chosen to represent the club at the Southeast District convention at Middleport, on Nov. 6th and 7tth.

Miss Anne Jones was the hostess to the October meeting of the Elizabeth K. Morgan Missionary Society of the Presbyterian church on Monday evening with a good attendance of the membership. She was assisted by Mrs. Ruth Stroth, and Misses Laura and Gertrude Morgan. Readings on "India" and "Alaska" were given by members of the committee with a solo by Young Adele Stroth and an instrumental solo by Mrs. George Austin. Refreshments were served at the close of the business meeting and a social hour enjoyed.

WELLSTON

Mr. and Mrs. A. J. Laverty and daughter, Margaret, and Mrs. Jewell Atkins were Sunday visitors here enroute to visit their daughter Helen, who teaches at South Webster.

Among those attending the funeral of Laura Jean, daughter of Mr. and Mrs. Fred Shelton of Springfield were Mr. and Mrs. Bundy Sanders and family, Squire and Mrs. John son and family, Mr. and Mrs. Alva Riley and family, Mr. and Mrs. John W. Sanders of Springfield.

Miss Maude Wills, who is employed at Portsmouth, was the Sunday guest of her parents, Mr. and Mrs. Herman Wills.

Mr. and Mrs. Charles Thompson have gone to Columbus to live.

Those out of town attending the Columbus Day dance given by the Knights of Columbus Monday evening were: Miss Minnie Thieken, Messrs. Eddie Hock, Eddie Thieken, Victor Dold and Mr. Hock of Wheelersburg, Mr. and Mrs. John Boylan and Mr. and Mrs. John Clark of Jackson.

Mr. and Mrs. C. F. Shoemaker have as their guest Mrs. J. E. Shoemaker of Columbus.

Joe Bentz of Cincinnati was the week-end guest of Miss Rose Kiefer.

Mrs. George Stewart of Huntington, West Va., was the Sunday guest of Mr and Mrs. Thomas Dolan.

Mr and Mrs. James Davis and Mr. and Mrs. Wesley Harry and son motored to Portsmouth for a visit.

Dr. and Mrs. E. T. Dando and Mrs. O. C. Sele motored to Sullivan, Ind., the home of the latter. Mr. and Mrs. Dando went on to Chicago, where they will visit Mr and Mrs. John Woodrow (Mary Handley).

Heart and Kidney Diseases Caused By Torpid Liver

Blood carries body poisons through the system to vital organs

To clear our systems of poison toxins that taint the blood and break down health, we must keep the liver regulated. Medical science now knows that the liver is our most important organ because it destroys the body poisons that cause diseases of the heart, kidneys, blood vessels, create high blood pressure and premature old age.

When the liver becomes torpid, these poisons, instead of being destroyed, are carried through the system by the blood. Then Nature gives quick warnings. You have sudden sick headaches, dizzy spells and nausea. If your stomach is acid from sour bile and your skin becomes sallow or blotchy, you may know poisons are in your blood.

The liver cannot be regulated by drugs, but there is a safe Nature substance which will act directly on the liver. The discovery is purified ox gall.

Get from your druggist a package of Dioxol. Each tablet contains ten drops of purified ox gall. In 24 hours the poison toxins will be removed. Your liver will be regulated. Blood purification will begin. Sallow skin will clear. You will feel so much better you will know you have found the cause of your ill health. Dioxol tablets are harmless, tasteless and cost less than two cents each.

These genuine ox gall tablets are prepared only under the name "Dioxol." If any tablet is offered you under another name, refuse it. Accept only Dioxol in the original genuine package. —Adv.

NEW BOSTON

The Loyal Women's Class, of the Ohio Avenue Christian church, will meet Friday evening at the church, Mrs. E. B. akes, Mrs. H. C. McCormick will be the hostesses.

All members are urged to be present as plans for a chicken supper will be made.

Mrs. John Boyer, of Jackson, has returned to her home, after spending a week with her sisters, Mrs. John Jones, of Rhodes avenue, and Mrs. William Williamson, of Seventh street, Portsmouth.

Mrs. John Jones, of Rhodes avenue, who underwent a serious operation at Schirrman hospital, has improved and has been removed to her home.

Mrs. William Phillips, of Blackfork, Ohio, who is a patient in Schirrman hospital, is improving nicely.

Mrs. Earl Dever, of Mabert road, who has been ill for sometime, is slowly improving.

Mid-week prayer meeting services will be held at the Immanuel Baptist church this evening. The public is cordially invited.

Mr. and Mrs. H. C. McCormick of 224 Vine street; Mr. and Mrs. R. E. McCormick and family, of Rhodes avenue; Mr. and Mrs. H. C. McCormick, Jr., and daughters, Mr. and Mrs. Arthur Smith and family, of Sciotoville; Mr. and Mrs. W. G. McCormick and son, of Gallia avenue, motored to St. Paul, Ky., Sunday and visited Mr. J. R. Alexander. Mr. and Mrs. Harry Besco, of Columbus, were also guests at the Alexander house.

Mrs. Walter Lee is very ill at her home on Argonne road.

Mr. and Mrs. H. C. McCormick, Jr., and children returned to their home in Huntington, W. Va., Tuesday, after spending several days with relatives here.

Mr. and Mrs. R. E. Watkins, of Virginia City, Va., have returned home, after spending the past weke with relatives here.

Miss Fern Dever, of Ohio avenue, spent Tuesday with her parents, Mr. and Mrs. Frank Dever, of Stockdale.

OAK HILL

Local relatives have received the sad news of the death of Mrs. Benson Thomas, which occurred at her home in Columbus Tuesday morning at three o'clock. Death came as a relief after months of severest suffering from cancer of the stomach. Mollie Boggs Thomas was the eldest daughter of William and Margaret Boggs and was forty-nine years of age. Her father, William Boggs, a brother, William, and a sister, Mrs. Laura Boggs Seel, have preceded her in death. She is survived by her husband, Benson Thomas, of Columbus, her mother, Mrs. Margaret Boggs of Oak Hill, one brother, Bert Boggs, of Oak Hill, and one sister, Mrs. James Caulley (Ethel Boggs) of Dayton. The body will be brought to the home of her mother here and funeral services will be held from the home Friday. The hour has not yet been announced, but will be made known as soon as arrangements are made.

McARTHUR

Carl Shepard, of Akron, spent Saturday with his parents, Mr. and Mrs. Jake Shepard.

Rev. F. A. Sharkey, of Fairfield, Nebraska, while here visiting J. P. Witherspoon and family, Sunday tion at the M. E. church.

Mr. and Mrs. Frank Wrightsel and daughter, Betty; Mrs. Sarah Thorpe, Miss Ina Asbury and Mrs. J. S. Morrison visited the Logan Elm near Circeevill, Sunday.

Mrs. Minnie Swaim Duncan, after a week's visit with her sisters, Miss Nan Unkle and Mrs. Jake Shepard started Saturday on the return trip to her home at Salida, Colo.

Mr. and Mrs. illiam Davis, Mrs. Emma Foreman and Mrs. Etta Vansky visited Serpent Mound in Adams county, Sunday.

Mrs. Lena Thomason and daughter, Edna, visited Mrs. Eliza King at ellston the latter part of the week.

Clyde Ward and William Lepley have gone to Marietta, where they have employment.

Mr. and Mrs. John Andrews and children attended a birthday dinner Sunday at the home of Mr. and Mrs. Frank Andrews at Elk Fork, in honor of Mr. Frank Andrew's birthday anniversary. Thirty-one were present on this occasion.

Olive Morrison, spent Sunday at New Plymouth.

Mr. and Mrs. Arthur Sharp and children, Dorothy and Frank and Mrs. illiam Markham visited relatives at Columbus, Saturday and Sunday and were accompanied home by Mary Virginia Markham, who will visit here for some time, also by Mrs. Alice Shively who will remain here on business a few days where she will spend the winter.

Mr. and Mrs. Dave Gorsuch and two daughters and Mrs. Mabel Mary Jo of Nelsonville, were Sunday guests of Mrs. Frances Weisenharger.

Mr. and Mrs. Orville Burns and two sons motore dto Utica Saturday where they were joined by Mrs. arl Wesley formerly from this place and from there they all procooded to Cleveland for a week's visit.

LICK RUN

Miss Garnet Jenkins shopped in Portsmouth Tuesday.

Miss Anna Hock and Messrs. George Lange and Anthony Hock spent Tuesday with Mrs. Kate Delabar, of Sugar Camp.

Mrs. Charles Ratliff was calling on Mrs. Crome Born, recently.

Mrs. Frank Bescoe was a recent guest of Mrs. Ben Seidel.

Miss Bertha Ratliff was a guest of Miss Garnet Jenkins Tuesday.

Mr. and Mrs. Ira Jolley (Nellie Turner) of Dayton, are guests this week of her parents, Mr. and Mrs. Warren Turner.

Mr. and Mrs. Frank Morrison and daughters, Norma and Dorothy, of New Boston, have returned home after a visit with her mother, Mrs. Kate Delabar, of Sugar Camp.

Ray Sommer, of New Boston, was a recent guest of friends on Sugar Camp.

PIKETON

Bronson Farmer, who is teaching at Columbus, spent Saturday and Sunday at his home here.

Jack Newton and Willard Baisch, who are employed at Worthington, spent Saturday and Sunday with friends in Piketon.

Mr. and Mrs. Henry Dietrich will leave Thursday for Alliance, where they will visit for a few days with their son and daughter-in-law, Rev. and Mrs. W. W. Dietrich.

Mrs. S. A. Steadman and son Leon and daughter Rita, were recent Portsmouth visitors.

Miss Hazel Dixon, who teaches at Centralia, spent the week-end at her home here.

E. J. Kenrick, of the Kenrick Bottling Company, Portsmouth, was a business visitor in Piketon Monday.

Several teachers from here attended the extension class at the court house at Waverly, Saturday. The class is being instructed by Dean Russell, of Wilmington College.

Mrs. Mae Willsom has gone to Columbus, where she will be employed.

Mr. Howard Daily, who is employed at Columbus, spent the week-end with relatives in Piketon.

Treasurer and Mrs. W. A. Sampson spent Sunday with Mr. and Mrs. Thomas Miller, of Lucasville.

Mrs. Rose Willson and son, Roy, spent Sunday with Mr. and Mrs. Seelie Willson, of Idaho.

Miss Eleanor Markham, who teaches at Richmondale, spent the week-end at her home here.

Mr. and Mrs. Clarence Montgomery and Mr. and Mrs. Harold K. Bauer and daughter, Marjorie Jane, of Portsmouth, were guests of Mr. and Mrs. J. S. Black, Sunday.

Miss Anna Schuster, of Piketon, Route No. 1, was a guest of friends in Piketon Sunday.

Mr. and Mrs. Claude Swinney, of Columbus, and Miss Mae Patterson, of Piketon, attended a bridge party at the home of Mr. and Mrs. Harry Foster, of Waverly, Saturday.

Mr. and Mrs. Ira Cutler and family of Waverly, and Mr. Arthuyr Cutler and Minford Franks, of Dayton, were guests of Mr. and Mrs. Harvey Cutler and family, Sunday. Arthur Cutler and Mr. Franks were accompanied to Dayton by Mr. and Mrs. Sumner Cutler, of Waverly, who will spend the week with Mr. and Mrs. Arthur Cutler, their son and daughter-in-law.

Mrs. I. P. Seiler, Mrs. Harley Brunny and Mrs. Esten Holt were recent Portsmouth visitors.

Mr. and Mrs. Charles B. Foster and son Lawrence, of Portsmouth, were Guests of Mr. and Mrs. John Foster and Mr. and Mrs. Ben Foster, Sunday.

Mr. and Mrs. Fred Kress, Miss Elizabeth Rheinfrank and Mrs. Cora Woods motored to Portsmouth, Sunday.

Ben Kohner, of Sargents, was a business visitor in Piketon Monday.

WAVERLY

Real Estate Transfers

Mary J. Johnson, deceased, to C. W. Johnson, lots, Piketon, legal.

W. J. Johnson to Alex Argabright, lot, Piketon, $1000.

S. G. Rader to Joseph Bitz, 25 acres, Seal Township, $1.

John Marks to Callie M. Marks, 142 acres, Pebble township, $1.

George H. Wickline to Charles D. Wickline, 18 acres, Jackson township, $1.

Mary L. Bayse to John Wilkinson, 7 acres, Newton township, $1.

Belle Ferguson to B. F. Beckman, 155 acres, Mifflin township, $900.

J. E. Beatty, Administrator, to Ernest McDowell, 38 acres, Pebble township, $800.

George B. Smith et al to Lewis A. Stockton, 90 acres, Pebble township, $1.

John Gates to William Steiner, lot in Waverly, $1.

Robert Hopper to A. J. Spurgeon, 50 acres, Newton township, $347.

Henry E. Albert to Pearl W. Van Cleave, lot in Beaver, $1055.

George Offenbake, Adm., to John H. and Peter Stoll, 1 acre Marion Township, $400.

B. H. Powers to Alpha Bowen, 40 acres, Union Township, $1.

William Anderson, Sheriff, to J. A. Cornutte, fraction, Waverly, $4600.

Charles C. Cannon to Anna F. Cannon, 63 acres, Mifflin township, legal.

John B. Patterson to Harry R. Patterson, 160 acres, Seal township, $1.

William and Catherine Smith, deceased, to Olive Smith et al, lot in Piketon, legal.

Lester Smith to Alma Watts, lot in Piketon, $80.

William I. Burns to Joseph N. Diemer, 102 acres, Benton township, $1.

M. P. Rader to S. G. Rader, tract in Seal township, $1.

Permanent roads are a good investment —not an expense

Why America Must Have More Paved Highways

Almost every section of the United States is confronted by a traffic problem.

Month by month this problem is becoming more and more serious.

Hundreds of cars pass a given point every hour on many of our state and county roads. Down-town city streets are jammed with traffic.

Think, too, how narrow many of our roads are, and how comparatively few paved highways there are in proportion to the steadily increasing number of cars.

If the motor vehicle is to continue giving the economic service of which it is capable, we must have more Concrete highways and widen those near large centers of population.

Every citizen should discuss highway needs of his community with his local authorities.

Your highway officials will do their part if given your support.

Why postpone meeting this pressing need?

An early start means early relief.

PORTLAND CEMENT ASSOCIATION
Farmers Bank Building
PITTSBURGH, PA.
A National Organization to Improve and Extend the Uses of Concrete
OFFICES IN 29 CITIES

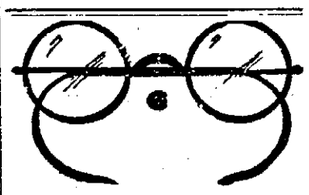

$5.00 FOR THE NEXT $5.00
10 DAYS ONLY

Owing to the increased cost of frames and lenses we will not be able to sell these at this price after the present stock is exhausted. If you are in need of glasses DON'T WAIT. Have your eyes tested and get your glasses. SAVE THE DIFFERENCE. You are guaranteed absolute satisfaction by J. H. Glickman, O. D.

PORTSMOUTH OPTICAL COMPANY
721 Chillicothe and Eighth Sts.
Open Evenings Phone 886-X

Today Say Ben-Gay When in PAIN

The agony of neuritis or rheumatism is relieved at once with Ben Gay. It quickly wipes away the pain and brings grateful warmth and comfort in its place.

For: Neuralgia, Backaches, Tired feet, Sore muscles, Rheumatism, Colds

Thos. Leeming & Co. Amer. Agents, N. Y.

At all Drug Stores

Money

NOW IS THE TIME

To get what you need to get prepared for the Winter, or you may have some irritating bills that you would like to get paid up.

We LEND $10 to $300
AT LEGAL RATES

On Furniture, Pianos, Victrolas, Autos and other security. You keep possession. No endorser required.

PROMPT, COURTEOUS, CONFIDENTIAL

We give from 1 to 20 months time and you can pay all at any time and charges are made for actual days you have loan. The faster you pay the less it costs. We are glad to give any information requested.

SEE US FOR MONEY

Industrial Loan Company
Masonic Temple Bldg
Second Floor. Phone 1920

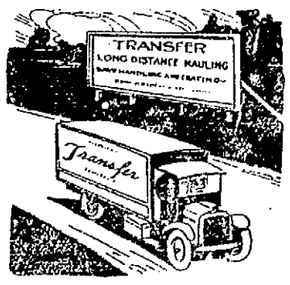

FAR OUT ON COUNTRY ROADS

Our big transfer autos travel, day and night, miles from the town, chug, chugging away to deliver your goods on time. Our short and long hauls often beat the railroad expresses in time saved and money saved for you. We save you the time, expense, labor and trouble of crating, handling and shipping. Try our new and better way.

We always have trips to and from Columbus, Dayton, Cincinnati and Huntington.

Get our price first.

RELIABLE TRANSFER
Local or Long Distance
Phone 826
Biggest Van In City

CASH BUYERS

We have cash buyers for desirable homes both on the Hill and down town.

See us at once.

W. W. BAUER

Rooms 31-32 First National Bank Building

Thos. Ashpaw
PLUMBING AND HEATING
804 John St. Phone 2520

Large Or Small
Get
KELLISON
Price on Wall Paper and Paperhanging
1111 4th 1021-R

THE SCHMIDT-WATKINS COMPANY
Plumbing, Heating and Electrical Contracting
934 Gallia St. Bell 383
Home Phone 578

THE HAZLERECK CO.
GENERAL INSURANCE
Royal Savings Building
828 Gallia St. Phone 70

The Ideal Symbol

The Diamond

The gift into which you can put the greatest preference, the tenderest regard, the warmest friendship and still the gift of supreme beauty and intrinsic value.

Every stone in our stock must measure up to a high standard. We invite your inspection.

J. F. CARR
Jeweler-Optician
424 Chillf. Near Gallia

Old Furniture
Upholstered and refinished to look like new. Expert workmanship. New line of tapestry and leather.
Wm. Hagel
616 John St., Near Gallia.
Phone 620-L

EARL O. McCARTHY
Paper Hanging and Painting
1402 9th St. Phone 1356 J

FOWLER'S
Improved Kodak Developing Service

RADIO TUBES and SUPPLIES
FOWLER'S

Auto Storage
Fireproof Steam-Heated Garage.
Day, Night or Month
Glockner Chevrolet Co.
2nd and Chill. Sts.

MOVING NOTHING IS TOO FAR FOR J. B.
Loads for Cincinnati, Indianapolis, Columbus, Huntington, Charleston. Load to any point between Portsmouth and Altoona, Pa., soon. I have load back.
PRICES LOW AS THE LOWEST
INDEPENDENT TRANSFER
Phone 382 TAXI 88 55

MOVING Local and Long Distance
WALTER E. COOK Phone 1289 or Boston 20
WANTED—A return load from Canton, Ohio, or any point between by October 18.

The Portsmouth Daily Times

Chillicothe and Front Streets Portsmouth, Ohio

MEMBERS OF THE ASSOCIATED PRESS
The Associated Press is exclusively entitled to the use for publication of all news dispatches credited to it or not otherwise credited in this paper and also the local news published herein.

THE TIMES PUBLISHING COMPANY

Patrons of Sunday Sun who fail to get their paper call Circulation Department. Phone 2903 before 9 a. m. and a paper will be sent to you by a special carrier.
Patrons of the Daily Evening Times who fail to get their paper call Circulation Department. Phone 2903 before 7 a. m. and a paper will be sent to you by a special carrier.

When You Want THE TIMES

CALL 2900

Private Branch Exchange and ask for department with which you wish to talk.

STILL MORE ABOUT SUGAR

THE greatest campaign sensation yet in Colorado, where politics are seething, is the public declaration of Judge N. Walter Dixon, that he will support John W. Davis.

Judge Dixon has been a life long Republican and one of the powers in the party in that state. Truth to say he declares it is because he is still a Republican, a Lincoln Republican, that he is going to vote for Davis, as "Honest Abe" would himself, if he were alive today.

The Republican party, according to his view, is drifting farther and farther away from the people and becoming more the tool of special privilege and aggregated wealth. Singularly enough he uses an object that has heretofore been discussed in these columns, to drive home his point.

That object is the Great Western Sugar Company, located in Judge Dixon's home city of Denver, and he gives us some information on it that is amazing and that should be appalling to every voter.

In a public speech, he states that for four years prior to 1916 the Great Western, in addition to its regular dividends on preferred stock, paid dividends of forty-two percent on its common stock. Now, notwithstanding this, in 1918, it declared a stock dividend of $17,000,000. Afterwards it borrowed thirty million dollars, presumably for expansion. In 1920 it issued its annual statement to stockholders, showing the thirty million dollars had been paid off down to the last cent and the company had assets of sixty-five million dollars, which were twice the amount of its original stock and the stock dividend declared in 1918.

In other words in eight years it had paid over three hundred percent in cash dividends and heaped up assets of seven times its original capital.

These ungodly profits, in the words of Judge Dixon, were extorted from the people. They were extorted by the aid of the law, ostensibly to protect the beet sugar grower, and the tariff on sugar was raised, in 1921, to give the grower more protection. The growers, also according to Judge Dixon, may have gotten protection, but the sugar trust got the money—it paid about what it wanted to for beets, no grower made as much as ten dollars on his crop. The trust, as is the way with the brood, just hogged it all and clamored for more.

ALL THINGS IN MODERATION

THE Chicago News, which professes to be independent in politics, severely criticizes the assertion of "a small class of small politicians and wild agitators," who claim that the government of these United States is in the hands of a ruthless few, who seize every opportunity to exploit the people for the benefit of the few, who are themselves principally.

The News makes the statement too broad to begin with and gives too much sweep to its own denial of any such condition.

Mere agitators are to be taken with more than a grain of allowance, but when a party, directed mostly, of course, by politicians, makes a declaration that government is being seized upon by powerful interests, its word is entitled to more serious consideration than mere denunciation.

In its platform the Democratic party does charge, in effect, that the Republican party and the administration for which it is responsible are the resort of the privileged few and the exploiters of governmental activities.

Proof thereof may be offered in the fact that every official engaged in the Teapot Dome affair, where the government was being exploited for millions upon millions, was a Republican, and the whole force of the Republican party administration was with the exploiters.

More conclusive evidence lies in the history of the tax reduction measure, though there the influence of privilege and wealth was so insidously operated that it is not so well understood.

Before the Mellon bill was offered a most cunningly devised scheme was worked to put it over. Coolidge himself was hoodwinked into approving it. A campaign was spread all over the country for "tax reduction" and the Mellon bill was made to stand as the symbol of that reduction. Veritably the people were made to cry for it. But, lo and behold, in three minutes after the bill had been reported to congress for action, a Republican member arose and exploded it utterly.

Vainly Coolidge sent out word from the White House that he would veto any tax bill, except Mellon's. The country had learned in that short time that it had been shamefully deceived. The Mellon bill was not reducing the tax burdens of the people at all. Its sole purpose was to lessen hugely some of the imposts that great wealth paid.

In the upper house Senator Simmonds, a Democrat, wrote an entirely different measure, a bill that cut the taxes of small tax-payers in two and relieved almost everybody from a myriad of exasperating imposts like stamps on notes and deeds, "war taxes" on tickets of admission to places of amusement and things like that.

Republican members ran from the Mellon bill like rats from a sinking ship and when the Simmonds bill came back to the lower branch, only six voted against it. Being caught in a trap, from which there was no escape, since it was evident if he did veto the Simmonds bill, congress would quite unanimously pass it over his head, Coolidge made the best of a bad business and signed it, contrary to all his brave words that his pen would squelch anything except the identical Mellon bill.

An hour before the Mellon bill was read he who would have said it would not go through like it was greased, would have been set down as crazy as "a wild-eyed agitator."

But the citizen, who will give a bit of intelligence and thought to public affairs will understand that it was "the ruthless few," organized interests, working to put the Mellon bill over.

Coolidge is now declaring he will have further tax reduction. Since he wrote down his opposition to the Simmonds bill, which gave tax reduction to the many, he must mean tax reduction for the few, making it plain enough that the organized interests are still at work.

SMACKING THEIR LIPS

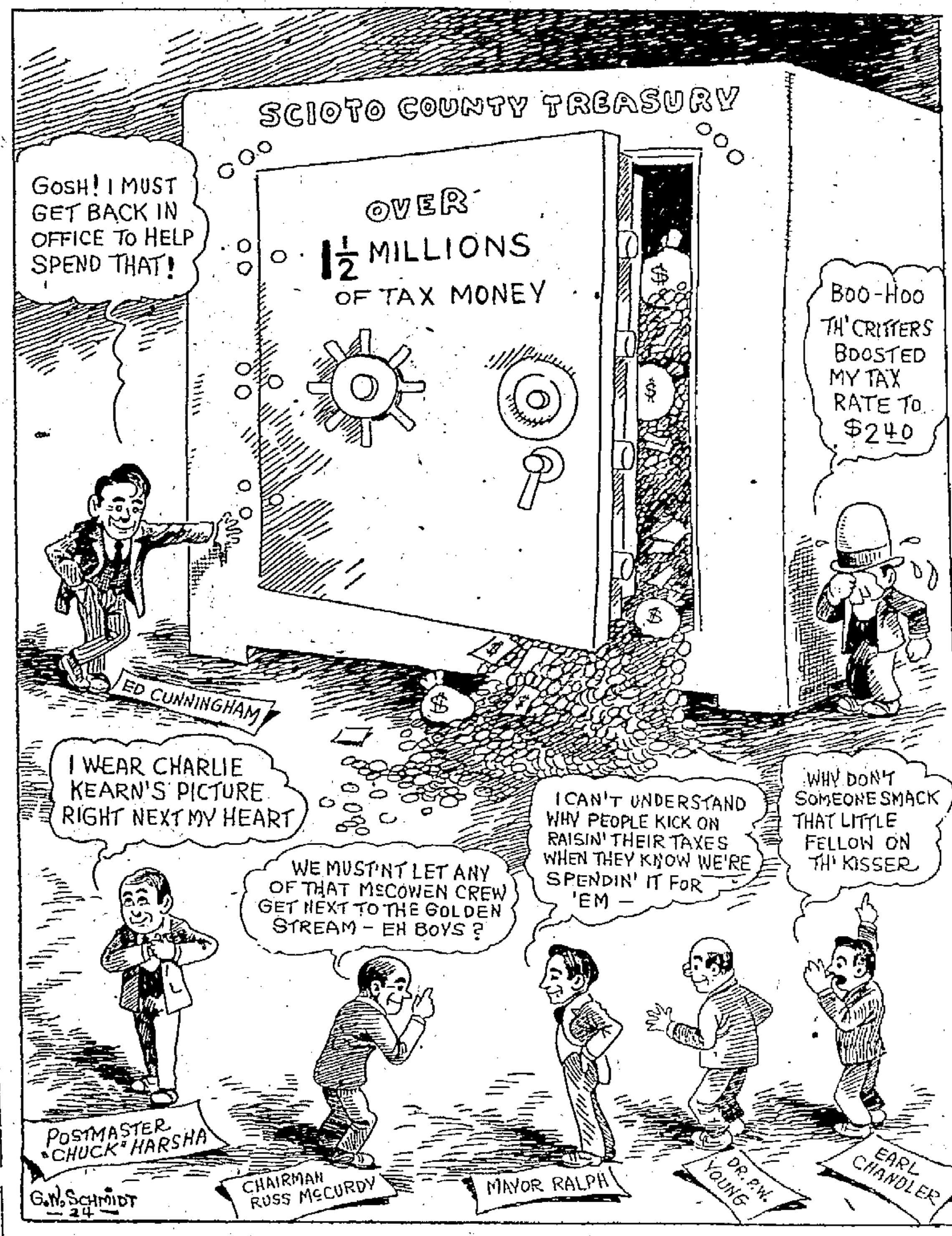

Doc Koko's KOLUM

Hand In Sunlight
(From The Lyric West)

This is my hand I lift to you;
It is not whitened leaf, O Sun.
And these thin cords of quivering blue
Lacing their pulse are veins that run
Beneath the flesh to make it white.
These are my fingers, not twigs pale
From too long hanging in the light.
Supple as reed yet firm as mail
They droop but for a shape of ease,
Are quiet for the sake of fine
Shadows that run them and increase
The accuracy of their design.
You are but background; you are spun
From tinsel in a glittered mesh.
My hand stands out like white bronze, Sun.
I shame you with my tepid flesh.
—Hazel Hall.

Mixed Genders

"What's the matter now Gramps?"

"My daughter is wearing knickerbockers and my son is taking a girl's part in the college play."—Louisville Courier-Journal.

From Mouse To "Moose"

A Scotchman who had been in this country about two months went to a movie show with a friend. In the news reel were views from the wilds of Maine, one of which was a close-up of a moose. Turning to his friend, the Scotchman said:

"I dinna ken wha yon beastie is."

His friend explained that it was an American moose.

"A moose?" queried the Scotchman, surprisedly. "Awell, I dinna want to meet an American rat then!"—Voo Doo.

Overhead Charges

A young man walking down the street saw a sign in a show window reading, "Umbrellas Re-covered." He entered the store and approaching the nearest salesman said, "I understand that you re-cover umbrellas."

"Yes, we do. Do you want yours recovered?"

"Yes. I will give $2 to the person that recovers the umbrella that I lost six months ago."—Frederick Schfeer.

Unreasonable Request

Doctor—"Put out your tongue—more than that—all of it."

Child—"But, doctor, I can't. It's fastened at the other end!"—Onward.

NEW YORK DAY-BY-DAY

BY O. O. McINTYRE

NEW YORK, Oct. 15—Swift are the changes of the Luminous Lane. Up Broadway from Forty-Seventh street, where the Palais Royal is dark, shuttered and padlocked, a row of miniature Rue de Rivoli shops have bloomed like mushrooms over night.

They are all-night places and not one is more than four feet wide or five foot deep. But they glitter and sparkle with the dazzle that begins when the theatres open. The rentals are in excess of $10,000 a year and how they exist is a mystery.

There is a fudge shop with a background of silver curtains. Also a Cinderella boot shop with tiny oval windows. A Paris perfumerie with a fountain arrangement at the door spraying the delicate odor of a special blend that passersby cannot escape.

In the brilliantly lighted window are perfume sprayers, lip sticks, vanity boxes, rouge and adjustable eye-lashes. A tall, queenly woman with silver hair presides. She has a distinct Parisian accent and seems aloof to trade.

Next door the Maison Rose hat shop where chorus girls often lead hesitant admirers adroitly after the play. Then a sparkling nut and bon-bon parlor. The Band Box Hat Shop displaying only the cloche hat in startling and vivid colors.

A beauty parlor with a window filled with testimonials from near stars and vaudeville artists. Right next door the Peter Pan Boy Bob parlor flooded by indirect lights and in charge of a comic supplement Frenchman with waxed mustache and coat waspish at the waist.

Just around the corner on the Seventh Avenue side a miniature of London's Cheshire Cheese, where only Welsh rarebit and a near beer are served struggles for existence. It has just five small tables, but has held on for several months.

Broadway also has many new electric signs. One three flight up tailoring establishment heralds in letters five feet high: "I'm here to stay!" The wriggly kids on top of the Putnam building have been removed. The building is to come down, but in the interim a sign just as big has been erected. This time the figures are Eskimos running through the snows and they are ballyhooing a brand of table water. Across the street below the Palace Theatre a razor sign displays five huge clocks set in a circle. Strangers may instantly learn the exact time in New York, Chicago, San Francisco, London and Yokohama by gazing at them.

Another innovation for Broadway is known as "Service Station for Men and Women." It is down in the basement a few steps below the old Claridge. A three-piece orchestra discourses and the place remains open all day and all night. There are telephone booths and lockers that may be rented by the month or year. There are pay wash rooms and self-shaving booths. Laundry may be left and received there. A feature typical of Broadway is the "message exchange." For a dollar a month the high roller may receive his clandestine mail. Messenger service and valet service are also provided. Other features are parcel checking station, a haberdashery with a room for changing the shirt, collar, socks or underwear. Men and women may have their shoes shined and repaired while waiting. A theatrical ticket agency is still another feature. The slogan of the service station is "A Home Miles From Home."

On my way home, however, I found the real bright spot of the evening. Blind George in his newspaper hutch at the Bryant Park corner has a radio attachment and was seated in his chair listening to speeches and band concerts in all parts of the country.

Copyrighted, 1924, by the McNaught Syndicate, Inc.

The Ruling Passion

Hunter (giving the only existing veracious report of his expedition): "We saw only one lone hare."

Enthusiastic Auditor— "Oh, and was it bobbed?"

Signs

"What makes you think they're engaged?"

"She has a ring and he's broke."—Mount Union Dynamo.

MAN IDENTIFIED AS LEADER OF MOB THAT TARRED GRANDON GIRL

FREDERICK, Md., Oct. 15—The trial of Arthur Rice, charged with complicity in the tarring and feathering of Dorothy Grandon, near Myersville, last July, moved swiftly today and the defense was offering testimony when the court adjourned.

A number of witnesses introduced by the state identified Rice as the driver of the leading automobile in a procession which carried a mob estimated at 50 or 60 persons to the scene of the assault, and Mrs. Mary Shank, who has pleaded guilty to a charge of tarring and feathering Miss Grandon, testified that she and Harry Leatherman, convicted of a similar charge, rode in the car driven by Rice.

What is Kentucky's most famous drink? See page 5.—Advertisement.

ABE MARTIN

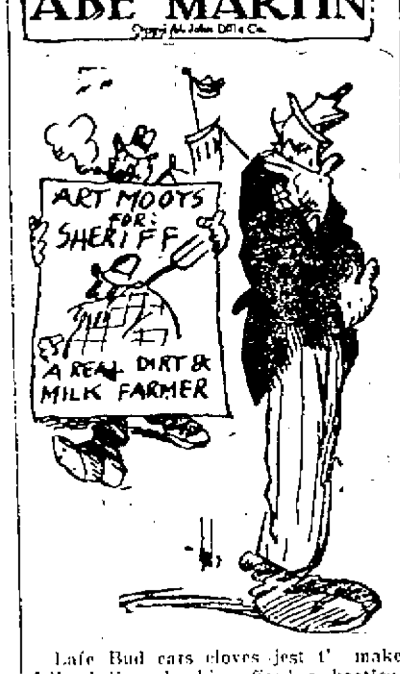

Lafe Bud cats cloves jest t' make folks believe he kin afford a bootlegger. Never mix sentiment with bettin'.

Copyright National Newspaper Service

THE OLD HOME TOWN — BY STANLEY

EVERETT TRUE — BY CONDO

BARNEY GOOGLE AND SPARK PLUG — Barney Hasn't Tried A Prairie Schooner Yet — BY BILLY DE BECK

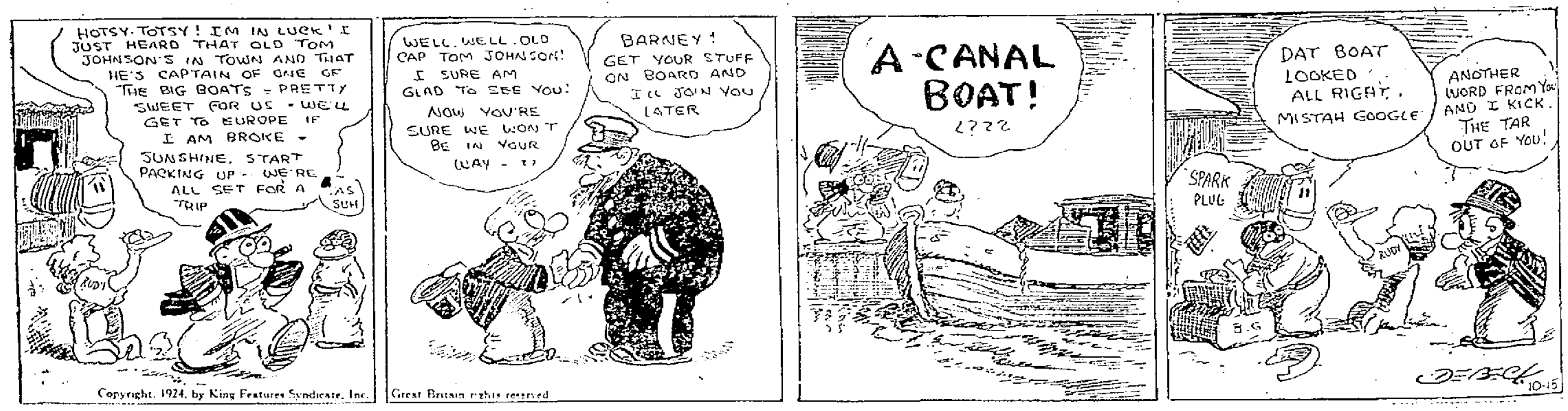
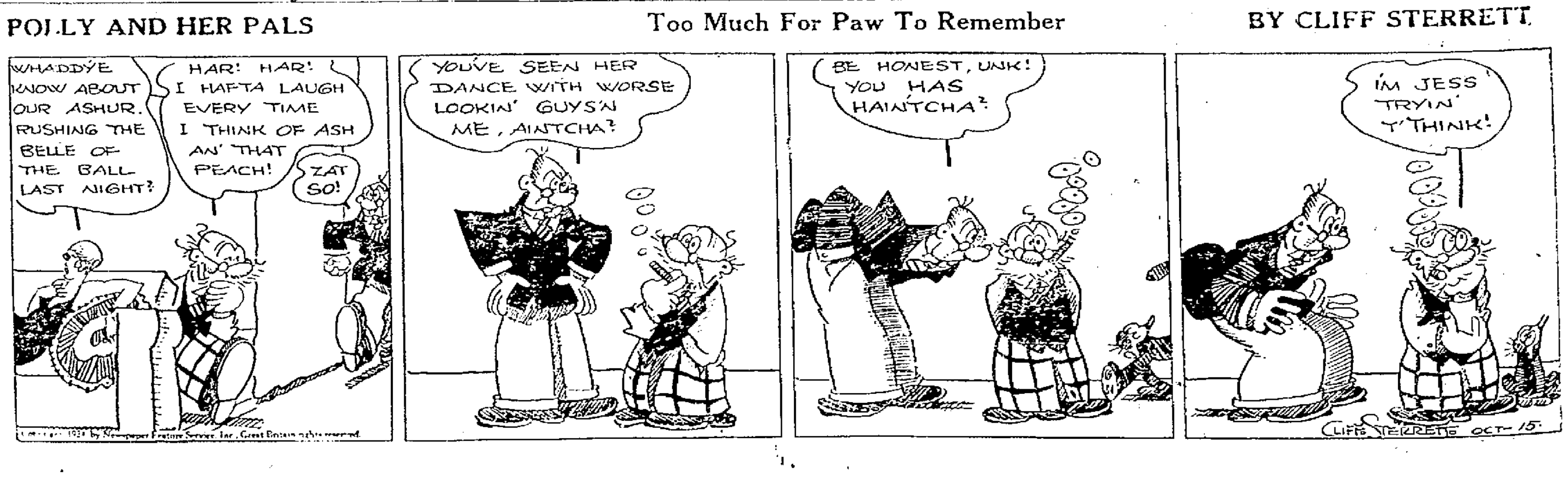
POLLY AND HER PALS — Too Much For Paw To Remember — BY CLIFF STERRETT